The Home Paper
Telephone B 3131

Victoria Daily Times

Weather: Sunny
Map, Details Page 3

VOL. 118 NO. 90 ** VICTORIA, B.C., TUESDAY, APRIL 17, 1951—20 PAGES PRICE: DAILY 5 CENTS SATURDAY 10 CENTS

Saanich Brothers Linked To Thefts

Phillip, William Russell Charged In Court Today

A sturdily-built, 34-year-old Saanich carpenter, believed by police to be Greater Victoria's famed "cat burglar," and his brother were charged in Saanich police court today and remanded without plea to Thursday.

Saanich police, meanwhile, said they have recovered more than $5,000 loot from the homes of the accused, Phillip Vass Russell, 3285 Seaton Road, and his brother, William Edward Russell, 3235 Shelbourne Street.

Phillip, the alleged "cat burglar," was charged specifically with breaking and entering and committing theft at the home of C. A. M. Hunter. William was charged with retaining property of Mr. Hunter.

PHILLIP VASS RUSSELL

James J. Proudfoot, representing the Russels, did not press for bail when Magistrate H. C. Hall said it would be "substantial" for Phillip Russell.

Phillip showed little signs of nervousness as he heard the charge read. A war veteran and carpenter, he has a wife and family.

His brother, Edward, also heard the charge against him with little emotion.

Both were taken to city jail after the Saanich hearing. Saanich has no jail.

OVER 60 THEFTS

The loot was recovered from the brothers' homes following years of investigation of more than 60 thefts, and a week-end of fast action which ended with the recovery of at least two truckloads of stolen goods.

Phillip was arrested Saturday night at Ten Mile Point, where Saanich police Sgt. Jack Hamilton and Const. Joe Armstrong were investigating complaints that a man was molesting occupants of cars parked there at night.

Simulating a fond twosome, they waited until they felt someone on the back bumper of their car. They then leaped out fired nine warning shots at the fleeing man and caught him as he tried to enter his own car parked in some bushes.

Phillip was charged at first with loitering. The police, suspecting further developments, investigated his home where they saw enough evidence to have a search warrant made out.

DISCOVER LOOT

On a second and thorough search of the house they found the loot, hidden among the firewood of his basement.

Recovered were power and hand tools, watches, electric irons and hundreds of other articles.

He was named the "cat burglar" by Roy Thorsen, the Times police reporter.

Police expect it will take two or three days to check all details of the good recovered.

The "cat burglar" got his label from the stealthy manner in which he robbed homes.

His first robberies took place in Esquimalt, then later in the Uplands district, Saanich and View Royal.

Allies Probe Smoke Screens Masking Reds

By OLEN CLEMENTS

TOKYO (AP)—Allied forces plowed deeper into North Korea today, maintaining relentless pressure on three enemy build-up areas where smoke screens may mask movements for a big Red offensive.

On the western front, Allied troops seized a foothold on the last remaining heights south of the rubbled city of Chorwon. This is one of the three major bases 17 miles north of the 38th parallel.

To the east, Allied tank and infantry battered Reds guarding the road to Kumhwa, a bastion of the central front. Between Chorwon and Kumhwa a battle raged for the huge Hwachon Dam.

The Reds' man-made smoke screens began to lift late Tuesday afternoon. United Nations planes roared into action with jellied-gasoline bombs, rockets and machine guns.

On the ground the Allies battered the Reds with artillery and rifle fire.

MASSED IN HILLS

Thousands of Communist soldiers are massed in the hills north of the dam. The Allied attack was aimed to block their long-expected spring offensive.

Rigid new censorship regulations issued by Lt.-Gen. Matthew B. Ridgway, new Allied supreme commander, banned all references to the exact size and location of Chinese and Red Korean forces.

On the western front United Nations troops maintained their pressure south of Chorwon. The heavily-bombed town, 17 miles north of the border, is an important Chinese base and road junction.

B.C. SMOKERS TODAY PAY 41 CENTS FOR CIGARETS

The new price of a pack of cigarets in B.C. today is 41 cents, a boost of four cents on the pre-budget figure. News of the step-up in prices was received by Victoria wholesalers following announcements by the leading Canadian cigaret manufacturers.

The boost of four cents is one cent more than the tax imposed on the packet by Finance Minister Douglas Abbott in his budget of last week.

The new price becomes effective immediately, and refers to the standard brands.

The price brought smoking to its most expensive level in recent years, except in the far north where retailers charge whatever the traffic will bear.

MacARTHUR POLICY SCORED BY BRADLEY

Says Course Advocated By Deposed Far East Commander Would 'Jeopardize World Peace'

CHICAGO (AP)—Gen. Omar N. Bradley, five-star peer of Gen. Douglas MacArthur, said today Asian military policies advocated by the deposed commander would "jeopardize world peace."

Bradley was the first of the homecoming general's five-star brothers-in-rank to speak out publicly against the theory of carrying the war to China since President Truman dismissed MacArthur last week. Bradley did not mention MacArthur's name.

Last year's quick United Nations' action in Korea, Bradley said, may have stayed the Kremlin's hand as it was about to precipitate a Third World War.

Bradley roundly backed the President's stand against MacArthur's ideas and defended the administration's policy of limiting the war in Korea.

MAY BE STALEMATE

In a speech prepared for delivery to the National Association of Radio and Television Broadcasters, Bradley also said:

1. The Korean war, under present conditions, may be headed toward a stalemate, but it can be brought to an honorable conclusion;

2. The United States will not wage a preventive war;

3. The one price the U.S. will not pay for peace is appeasement;

4. The use the Reds have made of air bases in Manchuria to date has not warranted U.N. bombing of them;

5. Action against aggression in Korea upset Communist plans in Asia, at least temporarily preventing Red moves in Indo-China and perhaps saving Thailand and Formosa, and

6. Any attempt to settle the world crisis by an ultimatum — perhaps accompanied by a threat to bomb Russia—is militarily impracticable.

In places, Bradley's viewpoint on the situation was the same as MacArthur's. He disagreed on what to do about it.

Bradley made it plain that "I have no intention of entering the foreign policy field or even urging a particular policy in the conduct of foreign affairs. Conduct of foreign affairs is a civilian responsibility . . ."

Honolulu Gives Great Welcome To MacArthur

Congress Wires Him Formal Invitation

HONOLULU (AP) — Gen. MacArthur leaves the flower-scented hospitality of Hawaii today to challenge in the United States Congress the views of the President who fired him over war policy.

(In Washington today Congress sent the general a formal invitation to address it at 12.30 p.m. E.S.T. Thursday.

(The message was dispatched immediately after the Senate by unanimous consent agreed to a joint meeting with the House of Representatives to hear the general.)

Gen. MacArthur's sleek, shiny plane, the Bataan, was scheduled to take off from Honolulu International Airport at 9.30 a.m. Hawaiian time (2.30 p.m. E.S.T.) en route to San Francisco and Washington. It should arrive at San Francisco about 8 p.m. P.S.T. (11 p.m. E.S.T.). After an overnight rest in San Francisco and brief ceremonies there Wednesday morning, MacArthur will depart for Washington and his appearance Thursday before a joint session of Congress.

The five-star general and hero of three wars got a foretaste Monday of the applause

For two hours Hawaii's polygot population, lining a 25-mile route.

The spontaneous outburst of acclaim—at this starting point of the Pacific war—presaged pageantry and public demonstrations planned for him in San Francisco, Washington and New York.

British Sub, 75 Men Feared Lost In Channel; Oil Seen

British Commandos Busy

Behind enemy lines in Korea one British commando keeps a sharp lookout for Red patrols while another prepares a demolition charge to destroy a Communist rail supply route. With other commandos of the 41st British Royal Marines, they landed in amtracs near Songjin, deep in enemy territory, to blow up large areas of track.—U.S. Navy Photo. (NEA Photo)

Ships, Planes, Divers In Wide Search; Hope Exists

PORTSMOUTH (UP)—The 1,620-ton British submarine Affray was feared sunk in the English Channel today with 75 men aboard. A Danish ship found a big oil slick in the search area.

The Affray, carrying 75 men on a training cruise, failed to come out of a dive and was feared lost in 240 feet of water.

British, French and American warships raced over to the scene and began searching a 1,900-mile rectangle southwest of the Isle of Wight and north of Cherbourg, France.

The small Danish freighter Rhodos late today sent a radio message to Lloyds from the general search area:

"Am lying in big patch of oil at 50 degrees two minutes north, two degrees west. Am staying until further notice."

The Admiralty ordered an immediate investigation. But it pointed out the channel in that area frequently is spotted with discharged oil. Ocean liners and freighters ply there regularly.

WARNING FLASHED

The search was set off by the dreaded Admiralty message "Subsmash One"—which alerts all naval ships and planes for rescue operations. In mid-afternoon the Admiralty flashed "Subsmash Two," which is an anticipation of disaster.

In a communique, the Admiralty said there still was a faint hope the Affary had misunderstood her orders and still was in a deep dive beyond reach of radio signals.

Air in a submarine is sufficient to last 48 hours, provided the hull is intact.

More than a score of ships, including two U.S. destroyers and four French craft, joined the hunt, along with British naval planes. Aboard the Affray was the regular crew of the captain, four officers, 46 crewmen and four marines. They were accompanied by 20 visiting officers taking a training course.

The Affray, built in 1946, was commanded by Lt. John Blackburn, holder of the Distinguished Service Cross.

DIVERS FLOWN IN

The ship was under orders to make a practice dive Monday night and to come up this morning, 12 hours later. She was required to report to the Admiralty daily between 8 and 9 a.m. (2 to 3 a.m. E.S.T.). This she failed to do.

Divers from a navy base in Scotland were flown to Portsmouth and instructed to be ready to dive as soon as the sub is located.

Among the search fleet, which was growing hourly, were the American destroyers Perry and Ellison. British ships included six submarines and five destroyers. Numerous aircraft joined the search and salvage craft from Portsmouth were getting up steam to join the hunt.

The Affray, 281 feet long, was completed in May, 1946. She was equipped with ejection devices to propel the crew to the surface through escape hatches. But the 240-foot depth of the channel made such an operation hazardous, experts said.

The Affray's plight was the second British submarine disaster in little more than a year. Sixty-four were killed Jan. 12, 1950, when the Truculent sank in the Thames estuary after colliding with a Swedish motor tanker.

ARTHUR ASH

Rumor Ash To Head Labor Investigation

Reports are that Arthur Ash, Coalition member for Saanich, will be chairman of a select committee of the Legislature to inquire into the Industrial Conciliation and Arbitration Act during the coming year with a view to bringing down recommendation for improvements to the labor statute at the 1952 session of the House.

It is understood the remainder of the committee will be comprised of Coalition members Allan McDonell, Vancouver Centre; R. M. McIntyre, Mackenzie, and J. D. McRae, Prince Rupert, and C.C.F. member Arthur Turner of Vancouver East.

THORSEN GOES TO FORT LEWIS

Times reporter Roy Thorsen, veteran of the Italian and Northwest Europe campaigns, left today for Fort Lewis, Wash., to cover activities of the Canadian special force primed to embark for Korea shortly.

Thorsen will interview and photograph Victoria and other Vancouver Island soldiers for Times readers. He will remain at Fort Lewis until the force leaves.

Three Drown As Ottawa River Threatens Valley

OTTAWA (CP)—Three men drowned but six others were saved from the swollen Ottawa River last night as it continued to surge in a flood rivermen said was highest in 17 years.

The three, Allan Donnelly, 27, William Holland, 34, and John Sloan, 34, all of Vinton, Que., were swept away as a boat carrying the nine men across the river from Calumet Island to Campbell's Bay, Que., capsized. Six of the men were rescued by a ferry which was near the scene.

It was the first major tragedy in the flooding river which has inundated scores of acres of land, forced families to flee their homes and caused general havoc all along its low-lying bank.

It meant worry or evacuation for many Ottawa River valley towns.

Mayor Daniel Lafortune of nearby Gatineau Point said he would ask federal authorities to place a temporary pontoon bridge over several hundred yards of inundated highway linking the town with Ottawa.

The Ottawa River level here was said to be six feet above normal for this time of the year and 16 feet above the summer height.

Mississippi May Inundate Winona, Minn.

WINONA, Minn. (UP)—The Mississippi River surged to the highest level ever recorded here and engineers warned today that most of the city might be under water by Thursday.

Hundreds of volunteers manned shovels and bulldoozers throughout the night to build up a 1,300-foot levee as the river rose toward the 18-foot level.

River forecasters said the spring flood was wreaking the worst damage ever recorded along the Upper Mississippi.

City engineer W. O. Cribbs was doubtful that the two feet of earth and sandbags piled atop the levee would hold against the flood crest expected to arrive tomorrow night or Thursday morning.

One levee broke yesterday, flooding 25 homes on the west side of town.

Almost 400 persons driven from homes in lowland areas were sheltered at the National Guard Armory.

Still To Get Oil

LONDON (AP)—Iran assured Britain last night her oil still will go to the British after nationalization of the Persian industry. But she said British and American talks now under way on the Iranian oil situation constitute interference in the country's affairs.

Officials of the U.S. and British said, however, they will continue talks seeking a common policy toward Iranian plans to nationalize the oil fields, presently worked by the British-controlled Anglo-Iranian Oil Company.

Rabbit In Disguise

WASHINGTON (CP)—Rabbit fur is being sold under more than 50 names designed to mislead the public, the c hairman of the federal trade commission said today.

Refuse To Talk

WASHINGTON (AP)—Actress Ann Revere and two more screen and radio writers balked today at telling the House of Representatives un-American committee whether they were Communists.

BRIEF 'HEAT WAVE' COOLS OFF

Southwest Breezes Lower Mercury

Southwest breezes cooled off Victoria's hot spell temporarily this morning after a new 1951 high temperature of 70 degrees was tallied late Monday afternoon, the weather bureau reported.

The previous 1951 high was registered on Sunday, when the mercury rose to 69.

Old Sol was beaming down again today as the current record dry spell went into its twentieth day. Noot since 1885 has Victoria had such a spring drought. Old Sol shone for 12 hours, 12 minutes Monday.

"There's still no rain in sight," weatherman William Mackie said at noon today. He added, however, that conditions are "not as stable as they were, with a little cloud at high levels." There is no prospect of rain before 48 hours, he added.

The weather bureau today released data on other spring dry spells in Victoria as follows:

1874—March 15 to April 9, 26 days.

1885—March 11 to April 4, 25 days.

1884—March 13 to March 31, 19 days.

1935—March 27 to April 14, 19 days.

Peace Feeler On Dismissal

NEW DELHI (AP)—India has asked Communist China's reaction to Gen. MacArthur's dismissal with a view to determining whether the time is ripe for a new attempt at arranging Korean peace talks, a Foreign Ministry source said today.

India's Ambassador to Peiping, K. M. Penikkar, has conveyed the official Indian inquiry, this source said.

Prime Minister Nehru last February tried to reopen the subject of peace talks with the Communist leaders. He was told the time was not ripe because of extreme anti-American and anti-United Nations feelings in Red China.

Work On Plan

PARIS (AP)—Six West European ministers who haggled half the night over the Schuman plan to pool their countries' coal and steel resources hoped to whip the treaty into shape today.

Hayes Switched Off

LOS ANGELES (UP)—Newscaster Sam Hayes, 46, was divorced today on his 29-year-old wife's charges he refused to speak to her for long periods.

GIVES ADVICE TO GARDENERS

April showers may bring May flowers.

But what happens when there are now April showers?

Gardeners worried about planting seeds in view of the current record 20-day dry spell should read Jack Beastall's gardening article in today's Times on Page 5.

ISLAND FIRE RESTRICTIONS EFFECTIVE AT MIDNIGHT

Fire restrictions in the Vancouver forest district which includes all Vancouver Island have been moved up from May 1 to midnight tonight. The move forecast by the Victoria Daily Times Monday was effected today by provincial order-in-council.

C. D. Orchard, deputy forests minister, said it was the first time this had been necessary. The current hot, dry spell has left the southwestern part of the province very dry. Fires have broken out in Saanich and on the mainland.

The regulations require permits for all fires in the area controlled by the B.C. forest service. Rangers are empowered to order any fire extinguished.

Two fires were reported in Saanich Monday—a two-acre bush blaze near Durrance and West Saanich Road, fought for more than six hours before controlled by firemen—and a five-acre blaze on the property of Harold Brookes, fought by Central Saanich and city brigades.

My college-going nephew sez A's for alpha, the first. He's hopin' them Victoria Athletics won't make it omega ag'in.

Labor 'n hospitals. Seems fittin', don't it?

I'll go a long way on them beauty contests, but elimination of the wearin' of a bathing suit is takin' things too far.

Immigration Bar Ends Plans For Tilden Visit

William "Bill" Tilden, former world's amateur tennis champion, ex-Davis Cup star and a legendary figure in the net world for more than a quarter of a century, will be barred by Canadian immigration authorities from visiting Victoria April 28 to appear in a net exhibition, The Times learned today.

Tilden, to have appeared at the Victoria Lawn Tenis and Badminton Club with three other U.S. professional players, is on the immigration department's prohibited list, it was explained, because of a 1949 conviction on a morals charge in California.

Plans for the exhibition were called off today by club officials when they learned of the immigration department's stand. A scheduled appearnce in Vancouver April 27 was also canceled.

Also to have appeared in the exhibition here were Richard "Pancho" Gonzales, former U.S. amateur champion; Frank Parker, former U.S. Davis Cup player, and George Lyttleton Rogers, former Irish Davis Cup player and now a U.S. resident.

Tilden appeared in Victoria in early 'twenties.

in the

TIMES

	Page
Webster	2
Nancy Hodges	2
"Chips"	4
Editorial	4
The Home Garden	5
Comics	6
Coleman	8
Sport	8 and 9
Crossword Puzzle	10
Entertainments	10
Art Stott	11
Penny Saver	12
Mary Haworth	12
Why Grow Old	12
Women's	12 and 13
Classified	14
Radio, TV	15
Financial	19
Jacoby on Bridge	20
Victorian Spring	20
Burgess Bedtime Story	20

ONE WOMAN'S DAY

By NANCY HODGES

'WORDS OF HEAT'

WHEN, A FEW days ago, it became necessary for me to give a decision on a matter which had been challenged in the Legislature on a point of order, I had occasion to do some searching into "Parliamentary Practice," that monumental and authoritative treatise on legislative proceedings and practices compiled by Sir T. Erskine May, who was for many years Clerk of the British House of Commons.

And in the light of the slight rumpuses that have taken place across the Bay within the last couple of weeks, I found that learned authority's observations and findings on the subject of the proper conduct of members of Parliament intensely interesting.

PLEADS MODERATION

MAY LAYS down the dictum that good temper and moderation are the characteristics of "parliamentary language." And that parliamentary language is never more desirable than when a Member is canvassing the opinions and conduct of his opponents in debates—a decision with which no one would quibble.

As it is incumbent upon the Speaker—in any Parliament which bases its proceedings upon the "Mother of Parliaments"—to see that courteous treatment in debate is accorded to all Members, irrespective of their political affiliations, I was intrigued by his quoted list of expressions which call for prompt interference from the Chair.

UNPARLIAMENTARY

FOR INSTANCE, Members may not "impute false or unavowed motives" to other members. Charges of uttering a deliberate falsehood, or the misrepresentation of the language of another and the accusation of misrepresentation are also taboo.

Under the heading of "abusive and insulting language," May lists a number of "words of heat" which have been used in the British House in the heat of debate and which have led the Speaker to demand their immediate withdrawal by the offender—under pain of suspension. He also gives the year in which such words were first established as "abusive and insulting" in the House.

'ABUSIVE AND INSULTING'

HERE ARE some samples: "Villains" (1875), "impertinence" (1876), "rude remarks" (1887), "gross calumny" (1902), "impudence" (1901), "ruffianism" (1902), "slanderer" (1906), "murderer" (1923), "hooligan, blackguard" (1922), "traitor" (1911), charges of treason (1917).

That inclusion of "gross calumny" is interesting in view of another statement in the same chapter to the effect that "the word 'calumnious' has generally held to be in order." Apparently there are nice shadings of degree in the latitude allowed to Members when it comes to slander!

PERSONALITIES PLUS!

IT DOESN'T take much imagination to picture the stormy scene which must have led successive British Speakers to designate the following expressions as approbrious, either:

That a Member ought to have been imprisoned for high treason (1917), alleging that a Member's statements were "not consonant with personal honor" (1905), "malignant slander" (1902), "scurrilous" (1905), "dishonest" (1906), "malignant attack" (1915), "criminal" (1902), "corrupt" (1908).

SPARE SUCH EPITHETS

AND SPECTATORS who were startled by the recent flare-ups on the floor of our local Legislature will admit that the taunts exchanged on those occasions were positively anaemic when compared with these other choice epithets from May's list:

That a member has been "detected in the grossest practices of corruption" (1872), alleging "that a member was returned by the refuse of a large constituency" (1867), "cad or caddishness" (1924-25), "pecksniffian cant" (1928), "insulting dog" (1930-31), "lie down, dog" (1931-32), "behaving like a jackass" (1933-34), "swine" (1935-36).

ESQUIMALT CELEBRATIONS

Oldest Veterans Will Be Honored At May 4-5 Event

The oldest naval veteran and the oldest army veteran residing in Esquimalt will be sought as honor guests during this year's Esquimalt's May Celebration to be observed May 4 and 5.

Last year, the Esquimalt Celebrations Committee, which sponsors the annual event, had the municipality's oldest married couple as special guests.

This year's Maytime observance will feature crowning of the May Queen with a school track meet and army-navy tug-of-war competition in the afternoon and boxing show and dance at night.

The following day, the celebration will continue with a parade in the morning, a baby contest, soap box derby, street dancing and carnival.

Floods In Sweden

STOCKHOLM (AP) — The worst spring floods in 80 years hit southern and western Sweden today.

The textile town of Booras and the rubber manufacturing centre of Vaernamo bore the brunt of damage, expected to run into millions of dollars. Thousands of residents were driven from their homes.

Plan Spring Frolic

LANGFORD — Directors of Langford Community Club have made final arrangements for the spring frolic to be held Friday night at the Community Hall, and plans have been made for a "white elephant" sale to be held at the hall April 28 from 1 to 8.

Plans for the annual fair will be discussed at the next meeting of the club April 25.

SEE the New Hotpoint
★ Ranges
★ Washers
★ Polishers
★ Refrigerators
★ Cleaners
★ Electric Kettles
AT
KENT'S
742 FORT

Life's Darkest Moment : : : : : BY H. T. WEBSTER

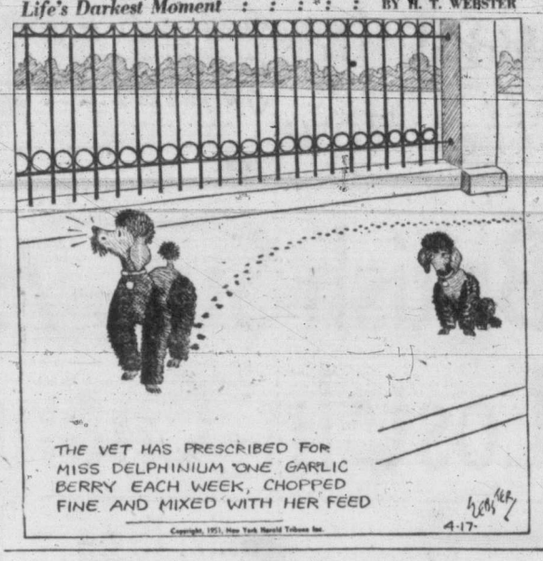

Legislative Committee Split On Tag Question

Ald. Hilda Baxter and Ald. Aubrey Kent stood firm on the limited tag day issue at a legislative committee meeting Monday, although Chairman Frank Mulliner favored increasing the present four to five to permit the Victoria Municipal Chapter, I.O.D.E., a tag day.

The organization, in a brief, advised committee the bulk of their proceeds went to provide milk for needy children in Victoria. In their original application they listed the Solarium and Crippleage in England also, but said they would cancel out these two in order to get the tag day.

As the Solarium has a tag day, committee raised question of over-lapping.

Ald. Mulliner felt this changed the picture, but Ald. Baxter was opposed to reopening the question. She stated there were many other worthwhile organizations which would then be able to approach the city again.

During the debate, Ald. Mulliner said, though he did not favor government subsidization, he felt the time was coming when milk should be subsidized as the high cost was forcing many families to go without it.

New Schedules Announced For Ferry Routes

Shipping firms today announced island-mainland passenger vessel schedule changes to meet the developing tourist season and daylight saving time, April 29.

The Black Ball line will resume the Sidney-Anacortes service April 27 with the ferry leaving Anacortes at 8.30 a.m. and arriving at Sidney at 12.15. It will leave Sidney at 12.40 and arrive at Anacortes at 4.40.

June 1 Washington State will take over the service.

Mv. Chinook will continue to be operated by the Black Ball. Present Victoria-Port Angeles-Seattle service will continue to May 25 on standard time. More runs are planned after that.

The C.P.R.'s B.C. Coast Service proposes the following changes:

Victoria - Vancouver - Seattle—From April 29 to June 29: Leave Vancouver daily at 10.30; arrive Victoria 2.45; leave Victoria 4.30; arrive Seattle 8.30. Leave Seattle at 8 a.m.; arrive Victoria 11; leave Victoria 1.10, arrive Vancouver 5.25. The "midnight" boats will continue to sail from both Vancouver and Victoria but at 10.59, arriving at 6. All times are standard.

Nanaimo-Vancouver — Leave Nanaimo daily at 6.30 a.m., 1.30 and 8.15; arrive Vancouver 8.45, 4 and 10.45. Leave Vancouver daily 10 a.m., 5, 6.45. Arrive Nanaimo 12.30 p.m., 7.30 and 9. All times standard.

If travel warrants an extra sailing will be added each day.

C. Of C. Discusses Publicity Work

JORDAN RIVER—Chamber of Commerce work and publicity were discussed at a meeting of Sooke-Jordan River Chamber of Commerce by Fred Hawes, Victoria chamber president, and William Clark of the Victoria and Island Publicity Bureau.

Sum of $50 was voted to be turned over to the Sooke and North Sooke W.I. Scholarship Trust Fund.

The chamber will attempt to locate a doctor to take the place of Dr. Dorothy Miller, who is leaving Sooke.

At the next meeting in Sooke May 11 a representative of the Canadian Institute of Forestry will be guest speaker.

Petain Recovers

LA ROCHELLE, France (Reuters) — Ex-Marshall Phillippe Petain has completely recovered from the lung congestion from which he was suffering last week, his doctor said today.

Preferential Vote System Under Fire

Wismer, Straith Reply To Attack Launched By Winch

Elections Act changes stirred the Legislature Monday with Attorney-General Wismer and Provincial Secretary Straith defending the preferential vote system planned in the face of a bitter attack from the Opposition.

C.C.F. Leader Winch opened debate on second reading of the changes, describing the legislation as "the most weird, fantastic and shameful bill ever introduced in a Parliament of Canada."

His adjectives were directed to the preferential ballot, or single transferable vote, as well as to the methods to be used in its application.

Winch charged that the legislation was introduced for matters of political expediency only.

He said this was obvious with the government straying from the usual practice of appointing a committee of members from both sides of the House to study and recommend any proposed Elections Act amendments. He noted, too, where such a committee in recent years had recommended against the single transferable vote.

"There is no doubt that the Liberals and Conservatives want to break up in this Coalition, and are giving themselves every possible protection," he said.

The listing of candidates by alphabetical order was displeasing to the Opposition Leader also, who said that in multiple-seat ridings where separate ballots will be distributed for each of the seats, opportunity should be given for a party to run its strongest candidates against the strongest of another party.

He thought the multi-seat ridings should be broken down to single-seat ridings.

MAJORITY SHALL RULE

Attorney-General Wismer said the amendments had one principle—that the majority of the people shall rule.

In the past, said Mr. Wismer, candidates had been elected to office by minority votes.

It was the government's belief that the majority of people wanted the preferential vote because it was feared that a Socialist form of government could be elected by a minority of the people which would change their entire way of life and bring ruination to the province.

In his contribution to the defence of the amendments, Mr. Straith said there would be little difference in coming elections under the new system than at present.

Government candidates had first place on the ballots now. With Coalition, provision had to be made for the candidates of the two parties of the union. The official Opposition candidate would move from second position to third for the first election only after the end of Coalition.

Residents Of Sidney Vote Today On Beer

Hundreds of Sidney residents today were voting on the provincial government plebiscite on whether they are in favor of selling beer by the glass in the community. The plebiscite was authorized by the government after residents petitioned for it.

Interest in the plebiscite was evident in view of the large number of residents who turned up at three polling stations at 8 this morning. The polls will close at 8 tonight. W. E. Poupore is returning officer.

If sale of beer by the glass is approved, A. M. Dore, Victoria, former owner of the Halfway House, has indicated that he would start construction of a $150,000, 20-room hotel at Sidney. It will be located at Beacon Avenue and First Street.

A 55 per cent affirmative vote is required before sale of beer by the glass can be approved in the community.

Hospital Appeal Case Is Under Way

Appeal of the Vancouver General Hospital against a Supreme Court judgment awarding $44,000 to Elizabeth Mildred Fraser of Vancouver, for alleged negligence with regard to the hospitalization for her late husband continued before the Court of Appeal today.

Judgment was rendered against the hospital by the Vancouver Supreme Court for discharging by mistake the widow's husband from hospital. Mr. Fraser was discharged from the hospital when he was suffering from an alleged fractured neck.

Committee To Meet

LANGFORD — Members of Langford queen contest committee will meet Wednesday at 8 in the Community Hall to consider entering a float in the Victoria May 24 parade. Suggestions and skatches from the public will be welcomed.

WASHINGTON (AP) — President Truman has notified Congress he has authorized use of $29,000,000 of government funds to enable Yugoslavia to obtain critically-needed raw materials for its armed forces.

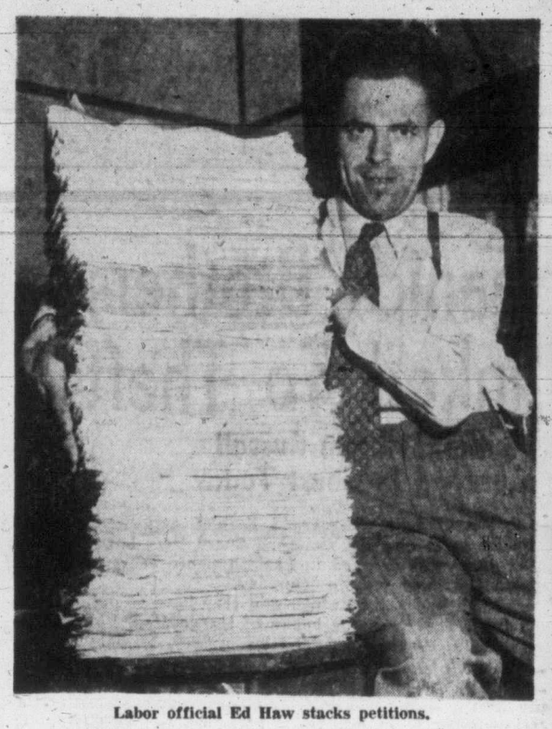

Labor official Ed Haw stacks petitions.

Labor Petition Voted Down In Legislature

Organized labor's attempts to revive the hospital insurance financing question with a petition signed by over 205,000 citizens failed in the Legislature Monday night.

The petition, calling on the government to withdraw the $9 increase in premiums and co-insurance charges or place the question before the electorate, was filed by Opposition Leader Harold Winch.

When the C.C.F. head moved that the petition be considered by a committee of the whole House, he was voted down.

A division called by Winch on the motion showed Tom Uphill, Labor member for Fernie, and W.A.C. Bennett, Independent, South Okanagan, voting with the seven-man C.C.F. group. Absent were Capt. D. J. Proudfoot, Cln., Victoria, and Mrs. Tilly Rolston, Independent, Vancouver Point Grey.

Public galleries of the Legislative Chamber were crowded for the filing of the petition.

With four two-foot high bundles of the petition stacked on his desk, Winch told the House the sheets of paper carried 205,770 signatures and there were 10,000 more in the mail.

An attempt was made by Reg. MacDougall, Cln., Vancouver Point Grey, to block the Opposition Leader in his move to file the petition on the grounds it contravened standing orders in that it called for expenditure or a charge on public funds.

Air Officers Meet

The Air Force Officers' Association will hold a regular meeting Wednesday at 8 at the Pacific Club. Lt.-Col. Perron, C.O., R.C. School of Artillery at Esquimalt, will discuss "Modern Artillery Training."

Konkin Found Not Guilty

An Assize Court jury Thursday afternoon found Anton Konkin, burly 66-year-old Victoria carpenter, not guilty of wounding John Novak, 70, also of Victoria, with a knife with intent to murder.

The charge of intent to murder was laid against Konkin following a quarrel in Novak's home where the two men were found both seriously wounded.

Quality Cleaning with a Thrifty Meaning at Spotless

This advertisement is not published or displayed by the Liquor Control Board or by the Government of British Columbia.

★ SAVE $70.00
ON YOUR NEW GENERAL ELECTRIC SPACE-MAKER REFRIGERATOR
NEW PRICE $499
OLD PRICE $429
YOU SAVE ..... $ 70
HURRY! THIS PRICE MUST GO UP WHEN PRESENT STOCKS HAVE BEEN SOLD.
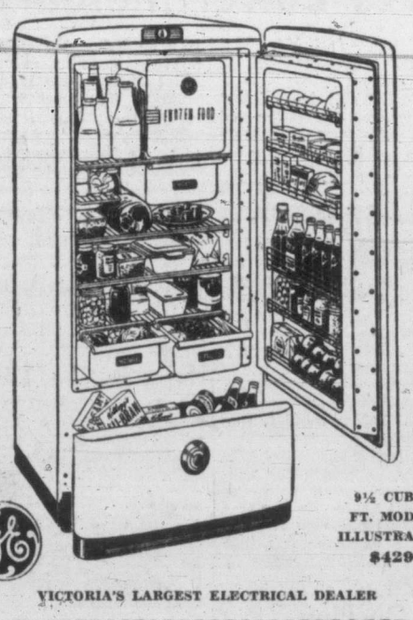
9½ CUBIC FT. MODEL ILLUSTRATED $429
VICTORIA'S LARGEST ELECTRICAL DEALER
MACDONALD'S
712 YATES PHONE E 1171

I Switched to Esso Service for Spring Changeover
For your Spring changeover needs, protect the investment you have in your car with Marvelube, the detergent motor oil that meets all car manufacturers' specifications for correct lubrication . . . and with Imperial Esso Specialized Lubrication which services every point by chart according to manufacturer's requirements. Make a date this week for Spring changeover with your Imperial Esso dealer and his "Care Saves Wear" service.
IMPERIAL ESSO DEALER
the sign that says MORE to stop for
MORE balanced performance from your engine with Esso gasoline. Fill your tank with "up-to-date" Esso or Esso Extra. Take your car out on the road. See for yourself its better all-round performance. Esso and Esso Extra are continually being improved to give the best balanced combination of fast starting, good acceleration, power and mileage. Switch to Esso Gasolines and you're always ahead!
MORE guaranteed tire life with the famous Atlas Written Guarantee that's honored by over 38,000 dealers in Canada and the U.S.
MORE reserve capacity, starting power and longer life with Atlas Batteries. Atlas Written Guarantee is the most liberal offered motorists.

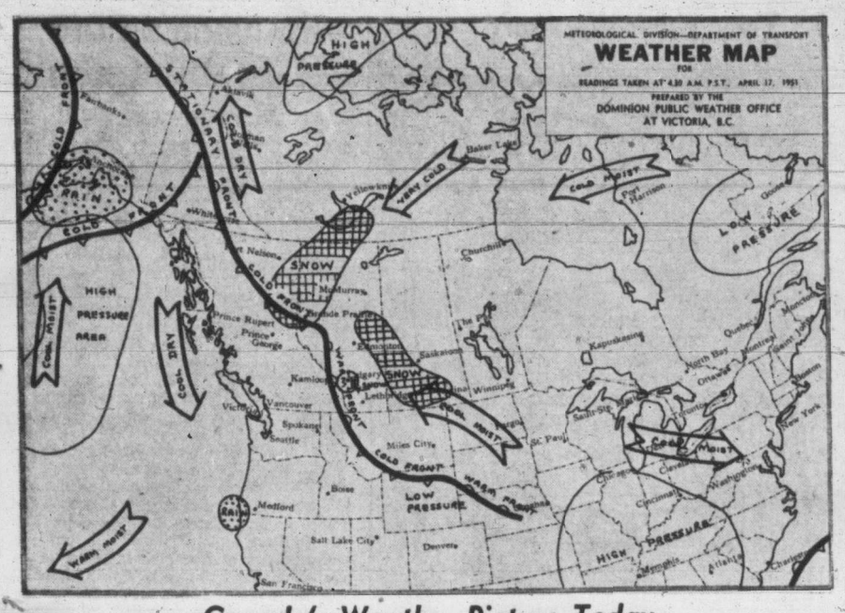

Canada's Weather Picture Today

SYNOPSIS—A surge of cold air has pushed into northeastern B.C. in the past 12 hours. Biting northerly winds and temperatures down to 4 degrees above zero at Fort St. John. Outbreak is expected to move southeast across Alberta in the next 24 hours. A tongue of moist air at higher levels now drifting south across the remainder of the province has brought thin cloudiness to many interior regions but it is not expected to prove any serious threat to generally pleasant weather during the next 24 to 48 hours. Lower mainland areas present hazardous fire conditions as the current dry spell goes into its 19th day.

REGIONAL FORECASTS VALID UNTIL MIDNIGHT TUESDAY

Victoria—Sunny today and Wednesday. Brief cloudiness early Wednesday morning. Little change in temperature. Winds light occasionally reaching southeast 20 in the afternoons. Low tonight and high Wednesday at Victoria 45 65.

Vancouver, Georgia Strait—Sunny today and Wednesday with variable early morning cloudiness in the areas near the water. Little change in temperature. Winds light. Low tonight and high Wednesday at Vancouver airport 40 65, Nanaimo 40 65.

West Coast Vancouver Island—Low cloud and fog in patches along the shorelines. Clear at higher levels today and Wednesday. Little change in temperature. Winds light. Low tonight and high Wednesday at Estevan Point 40 57.

TEMPERATURES

	Min.	Max.	Precip.
St. John's	35	48	.01
Halifax	37	56	.20
Montreal	36	44	Trace
Toronto	33	41	
North Bay	28	36	.01
Port Arthur	22	36	
Kenora	16	--	
Winnipeg	17	33	
Brandon	21	36	
The Pas	15	30	
Saskatoon	27	41	
Regina	26	36	.02
Prince Albert	18	33	
Swift Current	35	40	.03
North Battleford	27	39	
Medicine Hat	28	59	
Lethbridge	33	64	
Calgary	30	51	.21
Edmonton	27	45	
Kamloops	40	75	
Penticton	34	69	
Vancouver	32	69	
VICTORIA	45	70	
Kimberley	29	66	
Crescent Valley	27	70	
Prince Rupert	34	56	
Prince George	28	56	
Seattle	44	72	
Portland	47	76	
Chicago	32	34	.01
San Francisco	50	55	
Los Angeles	56	66	
New York	39	46	.22
Whitehorse	28	52	
Ottawa	32	45	.04
New Westminster	43	69	

Second Industrial Power Russian Claim As Post-War Plan Succeeds

MOSCOW (UP) — The Soviet press said today Russia has exceeded the first post-war five-year plan production goals, thereby becoming the world's second largest industrial power.

The press published percentage figures on the increase in production over 1940, giving a base which enabled observers to compute 1950 production.

The 1950 output in basic industries included 19,350,000 tons of pig iron, 7,200,000 tons of steel and 260,600,000 tons of coal.

The newspapers Pravda and Izvestia recalled in an editorial Premier Stalin demanded in 1946 that production by 1960 be increased to 50,000,000 tons of pig iron, 60,000,000 tons of steel and 500,000,000 tons of coal.

Foreign observers said Stalin's goals would be reached and exceeded if there was no war and if the present rate of progress continued.

They inferred from Stalin's statement that the Kremlin would do its utmost to maintain peace between now and 1960 to achieve what is considered here to be the essential conditions for the transition from the present socialist phase to the Communist organization of society.

CHINESE YOUTHS STRIKE BRITISH FLAG AT TANSUI

TAIPEH (AP)—Forty Chinese students, angered over reports Britain had proposed giving Formosa to the Chinese Reds, hauled down the Union Jack at the British consulate at nearby Tansui.

They hoisted the Chinese Nationalist flag and ripped British emblems from two consular cars, but did no further harm to the consulate or its personnel. They chalked anti-British slogans on the walls.

A consulate official hauled down the Nationalist flag, but the students immediately ran it up again.

Police stationed at the consulate—an old Dutch fort overlooking Formosa Straits—finally persuaded the students to leave.

HOME-SAFETY ADVICE

Health Department Warns Of Crippling Accidents

When you play "20 questions" on home safety, you may win your life advises the city health department today who urges residents to think in terms of safe homes as well as clean ones, during the current annual observance of "Clean-up, Paint-up Week."

Dr. J. L. Gayton, medical health officer, in his annual report, emphasized the high number of home accidents and said most of them could be prevented.

Leading crippling accidents include falls, cuts, burns, foreign bodies, puncture wounds and poisons.

"Almost from birth a child is subject to the many dangers of the 'safe home'," according to the health department. "As soon as he becomes active he reaches for safety pins and other dangerous objects."

Included in 20 questions asked by the department and covering every room in the house are: "Do you make it a rule never to smoke in bed?; Do you turn pot handles toward the back of the stove?; Do you label medicines properly?; Do you throw main switch when replacing a fuse?"

Montreal's Houde Ignores Invitation

MONTREAL (CP) — Mayor Camillien Houde failed to appear before Mr. Justice Francois Caron today but sent his lawyer to ask the judge to throw out a motion to have him held in contempt of court.

Edouard Masson, Houde's lawyer, said he advised the Mayor not to accept Mr. Justice Caron's invitation to answer the motion. Jean Drapeau, co-counsel for petitioners in a judicial probe into alleged police corruption, brought the motion last week.

Girl Finds Drugs

VANCOUVER (CP) — Four-year-old Wanda Irvine, playing catch in the backyard of her home, today discovered a cache of narcotics worth $10,000 on the illicit drug market.

Her parents turned the narcotics over to the R.C.M.P.

Montreal Theatre Messenger Robbed

MONTREAL (CP)—A theatre usher was held up Monday and robbed of an estimaeed $2,600 in small bills and silver.

The victim, 20-year-old Andre Hervey, was en route to a nearby bank from the Chateau Theatre at St. Denis and Belanger when accosted.

He was forced into a shed in a laneway and the money, carried in a briefcase, taken from him.

Churchman Jailed

HONG KONG (Reuters)—The Chinese Communists said today they have jailed the Italian Roman Catholic Archbishop of Kaifeng, in Honan Province, and his three missionary deputies.

Official Communist press reports said Archbishop Gaetano Pollio and the missionaries—also Italians—were arrested April 1. They were charged with inciting rioters.

Think Russians In Korea Air War Now

Score One-Sided, But U.S. May Be Lagging In Reports Of Plane Losses

WASHINGTON (UP)—Air officers here are daily becoming more convinced that American pilots are battling Russians in the skies over northwest Korea.

Since the first Russian-made jets crossed the Manchurian frontier last November, the nationality of their pilots has been a mystery. Nothing definite has been announced officially. But for reasons they consider good, although not publishable, airmen believe at least some of the MIG-15 jets are flown by Russians.

Figures made available today by the Air Force indicate that the Soviet-built aircraft have made a fairly unimpressive showing during the 5½-month period they have been attacking American planes. The Far East Air Force claims to have destroyed or damaged 147 MIG-15's in combat.

Eleven U.S. planes have been shot down by Soviet fighters, according to F.E.A.F. figures. Some high-ranking officers here, however, believe F.E.A.F. has been lagging in its loss and damage announcements.

Pressure has been applied to speed up the disclosures. As far as can be determined now, F.E.A.F. has lost one F-86 Sabre, one F-84 Thunderjet, two B-29's and perhaps seven F-80 Shooting Stars to the MIG's.

While air sources remain positive that American airmen have demonstrated superiority over enemy pilots, they are less prone to scoff at the Red fliers than previously.

G.O.P. Urges Probe Of U.S. Orient Policy

WASHINGTON (AP)—Senate Republicans today proposed creation of a 24-member Senate House of Representatives committee to make a broad investigation of Far Eastern policy.

The Republican policy committee endorsed a resolution calling for 'a complete evaluation of the United States policies in the Far East and their relation to the foreign and military policies of the United States as a whole."

Senate Democratic leaders have agreed there should be an airing of the policy differences behind President Truman's firing of Gen. Douglas MacArthur from his Far Eastern commands.

But both parties have accused each other of playing politics in the Truman-MacArthur controversy.

Chairman Robert Taft (Rep. O.) said the resolution ought to be pointed at a full airing of the Truman administration's world policies, and not be just a limited inquiry into the reasons for MacArthur's discharge as Pacific commander.

Senator Ernest W. McFarland of Arizona, the Democratic leader, said he doesn't care how the investigation is made "just so the people get the facts."

But other Democratic senators said Democratic defence of the President's policies is likely to take the form of an attack on the Republican advocacy of MacArthur's theory that the vital fight aginst Communism is in Asia, rather than Europe.

Big Guerrilla Force Fighting Albanian Reds

ROME (UP)—More than 6,000 tough anti-Russian guerrillas are battling government forces in the mountainous northern area of Red Albania, newly arrived refugees said today.

They said the guerrillas have openly defied from 6,000 to 10,000 Russian police and military experts rushed to the tiny Soviet satellite nation last month to squash anti-Communist uprisings.

Except for the guerrilla campaign, the civil revolts have been crushed, the refugees said. There was no hope now, they said, that Premier Enver Hoxha would bolt, like Marshal Tito of Yugoslavia, from the Soviet camp.

If Hoxha tried to defect, the refugees said, his place would quickly be taken by 60-year-old Mehmet Shehu, iron-fisted Minister of Interior.

ARTS, CRAFTS MEETING

The monthly meeting of the Island Arts and Crafts Society will be held at the club rooms at Fort and Cook Streets above the Royal Bank, at 8.15 on Friday.

SHEFFIELD HAS HIGHEST TYPE OF JAYWALKER

SHEFFIELD (CP)—Northern England breeds the sturdiest type of jaywalker in the United Kingdom, says L. M. Pugh, clerk to the Sheffield panel of magistrates.

After years of handling traffic cases, this is how he sizes up the situation: "The jaywalker of Southern England steps into the road without looking. The northern variety looks, then steps out boldly defying the traffic.

"The northerner invariably fixes the motorist's eye and walks slowly across the road."

Briton To Be Deputy Chief Atlantic Navy

LONDON (Reuters)—The Deputy Supreme Commander of the Atlantic Navy will be a Briton, it was announced today.

The British government had already selected the admiral for this appointment, an official statement said.

It was awaiting formal nomination by the United States government of an American officer as Supreme Allied Commander in the Atlantic.

The government, giving its reasons for supporting the appointment of a U.S. officer as Supreme Commander in the Atlantic—already the subject of widespread controversy in Britain—said: "Its defence can only be secured by all the North Atlantic powers concerned acting in close concert for the common advantage."

While eastern Atlantic defence is of vital interest to Britain, defence of the western Atlantic is of the greatest concern to the U.S., the statement added.

Moscow Meeting

MOSCOW (Reuters) — The United States ambassador to Russia, Alan G. Kirk, today called by appointment on the Soviet Vice-Minister for Foreign Affairs, Valerian Zorin.

An American Embassy spokesman said Kirk talked with Zorin about "routine matters."

PRINCESS WILL WAIT

Sultan In England To Try To End Romance

LONDON (AP) — The rolypoly Sultan of Kedah packed his retinue and 31 trunks into a London hotel today and announced a private audience for a defiant young Malay princess who wants to marry an Englishman.

The Sultan, His Highness Sir Badlishah Ibni Al-Narhum, had hurried in from northern Malaya to pick up a new canary-colored Rolls-Royce and to talk to his 19-year-old niece—Princess Zabariah, who found work in Britain as a typist and fell in love with an ordinary Englishman, Arthur Collins, 21, a printing apprentice.

The five-foot Sultan, who rules 500,000 subjects back in north Malaya, said he had a few things to tell the young princess, but wouldn't disclose what.

The Princess Zabariah had sought family permission to marry. For an answer, she got a curt "No."

The Princess said the Sultan's visit will make no difference.

"Whatever happens, I intend to marry Arthur, even if I have to wait until I'm 21," she said.

Predict Big Four Meet To Proceed Agendaless

PARIS (AP)—An informed western official predicted today that the Big Four deputies will eventually agree to hold a Foreign Ministers' meeting without an agenda.

Deputies from the United States, Britain, Russia and France have been meeting here since March 5, trying to arrange a list of subjects to be discussed at a Foreign Ministers' conference. So far, they have not agreed.

The western official said tension between East and West is too great at this time to allow the possibility of a conference collapse at a "deputies' level."

The four powers were still deadlocked as they began their seventh week of meetings this afternoon.

Dulles Confers With Ridgway

TOKYO (AP) — John Foster Dulles conferred today with Lt.-Gen. Matthew B. Ridgway for about two hours. Presumably the special ambassador and Ridgway talked about the progress of a peace treaty for Japan.

Ridgway is Gen. MacArthur's successor as Allied Supreme Commander.

Dulles and Ridgway will talk tomorrow with Prime Minister Shigeru Toshida.

In a statement obviously aimed to quiet Japanese fears that MacArthur's firing might delay the treaty, Dulles said that President Truman and MacArthur both still back the program of a speedy treaty for Japan.

Five A-Bombs Could Cripple Britain

SALISBURY, Southern Rhodesia (Reuters)—Air Commodore Sir Frank Whittle, inventor of the jet aircraft, said Monday five well-placed atom bombs could destroy the economic life of Britain.

Whittle, chairman of the United Kingdom Migration Council, also appealed for large-scale migration from Britain to the Commonwealth countries.

He told the Rhodesia National Affairs Association strategically the very existence of the Commonwealth might depend on large-scale migration as a matter of policy.

The contribution to Empire defence would be far greater, he said, if the £4,700,000,000 the British government planned to spend on defence during the next three years were spent on large-scale immigration to Commonwealth countries.

a touch of Spring in the air
with new arrivals daily of Suits, Coats and Dresses.
Mallek's
WOMEN'S APPAREL
1212 DOUGLAS

Esteemed
THE WORLD OVER FOR ITS
AGE AND MELLOWNESS
Grant's Scotch Whisky
PRODUCE OF SCOTLAND
DISTILLERIES
THE GLENFIDDICH AND BALVENIE—GLENLIVET, DUFFTOWN SCOTLAND
distilled and bottled by
WILLIAM GRANT & SONS, LIMITED
Scotland
also distillers of famous
Grant's BEST PROCURABLE
(12 YEARS OLD)
6-50
This advertisement is not published or displayed by the Liquor Control Board or by the Government of British Columbia.

WOW!
LINO REM-NANTS!
On our second floor . . . wonderful SPRING CARNIVAL SAVINGS in inlaid and printed linoleum remnants.
COOKING SCHOOL
Regular weekly class tonight at 7.30. Ticket holders only.
IN SIX GREAT GROUPS
Pieces suitable for pantry shelves, counters or small porch. Values to 1.00. 19c
For lavatory, mats, porch and counter tops. Values to 4.50. 99c
For lavatory, porch, mats and counters, etc. Values to 4.50 1.95
For porch, lavatory, mats, and counters. Regular 8.00 2.95
For small kitchen, hallways, bathroom, etc. Values to 10.00 5.95
And small room sizes. Regular values to 16.00 9.90
Standard FURNITURE
DENNYS OF VICTORIA
RIGHT THROUGH YATES TO VIEW
Phone B 5111

WEDNESDAY MORNING SPECIAL
LARGE SIZE DRESSES
Prints and standard colors $9.95
PLUME SHOP LTD.
1740 DOUGLAS ST.

"NUGGET" OX-BLOOD SHOE POLISH AND LEATHER PRESERVATIVE
TWIST-IT'S OPEN
Lasting Shines

AWNINGS
Beautiful California Stripes
Fast Colors—Just Arrived Per Yard
$1.20
FREE ESTIMATES — NO OBLIGATION
F. JEUNE & BRO. LTD.
Established 1886
570 JOHNSON STREET G 4632

First Choice by Far
Spotless

you'll like . . .
that friendly feeling
when banking at . . .
The BANK of NOVA SCOTIA
• A SIGN OF GOOD FRIENDSHIP

Victoria Daily Times

The Home Paper

Published every afternoon except Sunday by The Times Publishers Limited, 630 Fort Street, Victoria, B.C. The Times is a member of The Canadian Press, which is exclusively entitled to the use for publication of all news dispatches credited to it or the Associated Press, and also the local news published herein. All rigts to republication of special dispatches are reserved.

STUART KEATE
Publisher

BRUCE HUTCHISON
Editor

R. G. THOMSON
General Manager

The Second Debate Opens

THE GREAT DEBATE ON THE defence of Europe just concluded, the United States plunges now into a debate of equal magnitude on Asia. General MacArthur's large purposes there are obscure. His friends say he seeks only peace throug strength, his enemies that he would plunge the world into full-scale war in China and beyond. But at least he has achieved already his first objective—to force his country to reconsider its entire Asiatic policy.

In the first confusions which always precede a major decision in the American democracy the real issue raised by the General's dismissal will take some time to clarify itself. The issue is as old as the Constitution. It is whether the power of the Presidency shall be abdicated.

The Constitution places in the hands of the President alone the power to conduct foreign affairs. He is not obliged to consult with anyone, not even his cabinet. He is responsibl to no one except the people and then only at intervals of four years. And by the Constitution he is Commander-in-Chief of all the armed forces.

The makers of the Constitution knew what they were doing. One of their first objects was to place the armed forces under civilian control. There were to be, in the United States, no men on horseback.

Again and again in American history American Presidents, notably Lincoln in the case of McClellan, have removed generals who refused to obey them. That precisely is what President Truman has done in the case of General MacArthur. The fact of disobedience is clearly established. If he had accepted it Mr. Truman would have abdicated his supreme powers and foreign policy would have been made in Tokyo instead of Washington. The basic strength of the Constitution would have been undermined. The armed forces, as represented by General MacArthur, would have supplanted the civilian Government.

Even more serious results would have followed in the present state of affairs. A continuance of General MacArthur's public rebellion against the President would have strained the United States' alliance with the rest of the free world to the breaking point. Mr. Truman thus faced a double challenge—to the Constitution at home and to unity of the allied nations abroad. That challenge he has met as boldly as any of his predecessors.

The future and only the future will show whether General MacArthur was right in believing that a general Asiatic war, probably broadening into a world war, must be risked at this moment; or whether the United States Government and its allies were right in trying to confine the present struggle to Korea. The outcome of this argument cannot affect the constitutional principle on which the President has acted and which General MacArthur attempted to repeal.

In the meantime, however, the MacArthur debate will temporarily split and weaken the unity of the States. It will put the Government under stronger pressure than ever to alter its policy in Asia. Any alteration in that policy in turn must affect the Government policy toward Europe. For if the United States were to commit large new forces to Asia and broaden the war there inevitably it must dilute its strength in Europe.

True, the commitment of six American divisions to Europe is made and can hardly be altered but those six divisions are chiefly important not in themselves but in their proclamation that, in the event of attack, the United States will defend Europe with all of its power. Should that power be bogged down in the quicksand of Asia, Europe knows that its defence would probably be impossible. Hence in the eyes of the Europeans the debate now beginning involves them directly.

The Europeans are quick to see that General MacArthur has attached to himself all the old forces of American isolationism which, by a curious inconsistency, are ready to fight in Asia but not in Europe. The General is surrounded by all those Americans who have never forgotten the Revolutionary War and have recognized no Englishman since George III. He is supported, willy-nilly, by all those who hate Britain; all those who think that the United States—the lessons of modern history to the contrary—can somehow survive alone and even conduct a world war without allies; and all those who denounce British imperialism and would replace it with an American imperialism.

The emotions which General MacArthur has evoked are as deep as they are dangerous. Only the sanity of the American people, rising above the present tumult in Washington, can save the nation and the world from the very kind of disunity and disaster which the Kremlin has long awaited.

Dangerous Discretion

THE LARGEST SINGLE INFLATIONary pressure in Canada today is the capital boom. The vast expansion of industry (reckoned at the incredible figure of over $4 billions for this year) is taking materials, machinery and manpower out of the production of goods for the consumer and thus forcing up prices. "Heavy capital expenditures," says Mr. Abbott, "are providing the most severe internal pressure and all signs point to increasing pressure from this source."

To hold this pressure within bounds, Mr. Abbott concludes, we need "a stiff financial deterrent that will affect particularly the business man who is considering the kind of investment which is attractive . . . because it can be written off out of the expected high profits of the next few years . . ."

Mr. Abbott's deterrent is quick, drastic and dangerous. All persons who acquire new property after April 10, 1951, will not be permitted, without Government consent in each case, to charge depreciation on it, for tax purposes, until four years hence. A man who had built a new plant, for example, before this month can include as part of his operating expenses an allowance for depreciation, on which no taxes are charged. The removal of this provision, Mr. Abbott hopes, will discourage many enterprisers from starting new and non-essential industries and hence from using scarce supplies. Defence industries, of course, are exempted from the new law.

New investment doubtless will be discouraged by Mr. Abbott's policy and under present conditions this is desirable in many cases. On the other hand, industries important to the nation's progress may be suppressed. Who is to decide between the desirable and undesirable ventures?

The Government will decide by its wide powers of discretion. It may grant depreciation allowances to one industry and refuse them to another. Ministerial discretion is virtually unlimited and this is the unsound precedent established in this deflationary remedy. For once the Government can vary the law as it pleases as between individuals it will be under continual political pressure from its friends. Depreciation and politics may become increasingly associated.

If the Government was compelled, as it was, to reduce the capital boom it could have accomplished the desired result by a regulation affecting all business concerns alike. All depreciation allowances could have been reduced or all postponed for a brief period. As it is the old concern and the new are treated differently, and among the new the Government may vary the treatment as it sees fit. Over a period of four years the resulting mistakes and abuses of official discretion could be serious. When a Government undertakes to discriminate as between taxpayers it introduces a vicious principle and assures troubles not only for the taxpayers but for itself.

Mr. Johnson's Promise

REGARDLESS OF PARTY AFFILIation British Columbians will approve Premier Johnson's assurance that his Government will co-operate fully with the Federal Government in the nation's defence program. The best possible form of co-operation that the Provincial Government could offer would be a reduction in its expenditures, especially its expenditures on all kinds of building projects. That form of co-operation British Columbia has not offered—quite the contrary. Mr. Johnson's government is spending more than ever, more per capita than any provincial government in Canadian history.

This simply means that the Government is competing more than ever for the available supply of goods against the defence program and the consumer and thus contributing to widespread inflation.

In his recent budget speech, Mr. Abbot pleaded again with the provinces and municipalities to reduce their spending. The answer is a general rise in provincial and municipal spending throughout the nation. If Mr. Johnson means what he says, as no doubt he does, his obvious duty is to see that provincial spending is reduced or at least that it does not rise further.

Where Controls Failed

BRITAIN HAS BEEN ATTEMPTING to control prices by direct state order since the war. In the last year the average retail price of goods has risen by 23 per cent. In Canada the increase in this period was just over 15 per cent. Yet there are people in Canada, notably the C.C.F. politicians, who imagine that Britain has cured inflation by the simple act of declaring, like King Canute, that the price tide shall not rise.

Chips Off The Old Brock

By DAVID BROCK

LAST week was, among other things, National Wildlife Week. And hooray for that. Not only do I wish long life to wild things, but I'd like a life much wilder for myself. But I can't find myself in complete agreement with everything written on the subject last week. There was an editorial in the Vancouver Sun, for example, which spoke of all those critters (including, I suppose, the rattlesnakes and moths and cuttlefish) as our natural resources. (There seemed to be some mention here of the pheasant as a natural resource of B.C., though perhaps I misread it. I had always thought pheasants were planted in B.C. by man, and not any too securely either.)

Brock

Well, I may be unenterprising, but I prefer to think of a moose or robin or grizzly or lizard as his own boss and his own natural resource, so to speak, not as a cross between a slave and a little investment of mine.

MY reason for not killing them has nothing to do with money. Neither has it anything to do with some sentimental philosophy, for I'd willingly kill birds and beasts if I had to, while living off the country. It's just that I'd feel rather ashamed to go round bumping off warm-blooded creatures when I didn't have to . . . creatures that in some ways manage certain things better than I do. This sense of guilt may be frightfully silly. But at any rate, I'd feel even guiltier about keeping a wild animal alive because I thought of him in terms of money alone. I'd feel less guilty at shooting him for fun than at treasuring him up for cash. Killing things is, happily or not, a fairly common and natural instinct. To save a bear or a swan up for mere thrift alone is not so closely connected with nature. At least, I hope not, for I find the notion quite disgusting.

"IN helping to protect wildlife, the citizen will add definitely to the revenue and wealth of his province," says the Sun, along with a hundred similar voices. Now if the creatures do mean money to us, INCIDENTALLY, that's all right. But if money is your sole argument, then to the pigs with it. Go and make money out of sausages, not out of mountain sheep.

And by the way, it is quite blind, if not hypocritical, to talk about the wonderful way we're going to preserve the balance of nature, when all the time we are doing our level best to ruin it by means of dirty fumes, polluted waters, and murderous things like DDT. We don't even know how DDT affects our own nerves yet. But we do know it is killing off more good things than bad, and we know there are more good insects than bad ones. As one conservationist said to another, "Have you killed many bees this season?"

IT IS also blind to pretend that every wild species is going to accommodate itself to a changing world. Most mammals, especially the larger ones, will not be able to survive in a truly wild state. According to L. H. Matthews of Bristol University and the London Zoological Society, their extinction (in a truly wild state) is not far distant, because of the complete dominance of one species (you) and the ever-growing extent of its interference with OTHER processes of nature, not just its interference with mammals as such. Mammals took over from the reptiles about 60 million years ago, at the end of the Cretaceous period. They reached their peak (in kinds and numbers) during the Pliocene, since when they have been going downhill. They began to diminish before there were any modern men at all, let alone conservationist on one hand and butchers on the other. (I don't know about those two hands . . . sometimes they seem to be clasped and mingled, with the butchers conserving for money and the conservationists thinking of better butchery later.)

I SUPPOSE a cynic would observe that any species which vanishes from this earth is lucky, things being what they are. I'm afraid I'm not whimsical enough to be able to picture a non-existent thing enjoying its good fortune. I cannot even imagine a species having a group-mind (until it is taught to read, of course). But I am whimsical enough to watch the geese going over my house at this very instant and to yell to them: "Hi, up there! Even if you don't bring my grandchildren more than about 17 cents each, you can't spoil my fun in seeing and hearing you this morning. In fact, if you are planning to bring money around here, I honestly wish you wouldn't. Can't you damn geese think about anything except cash?"

MORE CONSERVATION

SPEAKING of conservation, several small weeklies used to come to me inside large, heavy brown envelopes in prime condition. My stationer used to charge me a couple of cents each for such envelopes, so I began to conserve the ones that came around those weeklies. I suppose I saved 200 of the things a year (or $4), and I used them for mailing manuscripts, and filing things away in, and so on. But my conservation has come to an end. All those publishers are starting to conserve too, and they mail their wretched weeklies to me all naked now. I have no legitimate kick against the ones that came to me free; I just feel bitter, not angry. But I am angry with the ones I paid for. At $2 a year, the X.Y. is a distinct gyp, but with something like a buck's worth of high-class envelopes it was just bearable. As I shall hasten to tell its editor. What does he think I subscribed to it for? To read it?

How Sappy Do They Think We Are?

As Our Readers See It

SALES TAX

No government in Canada would ever propose to add to all the other taxes we now pay, a flat three per cent income tax on everyone. As far as those Canadians who have to spend most of their earnings on day-to-day living, that is just about what Ottawa is proposing should happen to us—and is encouraging it. But the tax would be hidden, so we're not supposed to be smart enough to object.

Ottawa is suggesting that the constitution be amended to allow the provinces to collect a hidden tax of up to three per cent on everything bought in the stores from the retailer. The retailer would have to pay the tax but he couldn't possibly absorb it, so it would be passed on in increased prices.

This tax wouldn't be collected on the basis of ability to pay, by which it could fall heaviest on the more wealthy and lightest on the working man and those who are having a tough enough time to get along with spiraling taxes what they are today. This tax would be collected on all money spent on retail goods, which is practically every dollar most Canadians earn.

TAX CONSCIOUS.

Calgary, Alta.

DOESN'T LIKE IT

I never thought that anything could make me mad enough to write a letter like this for publication.

I'm beginning to suspect that all the stories about Hitler being alive are perfectly true. He must be locked up in a closet somewhere in our legislative buildings. How else could such a dictatorial government get a hold in our own beautiful British Columbia?

We are not asked but told that our hospital insurance premiums will be increased. Furthermore all petitions will be blissfully ignored no matter if everyone in the province signs!

"You can get a petition signed for anything if the people think it is going to save them money," said Mr. Anscomb. Really!

It's time that the legislators stopped for a while and listened to the voice of the people. We like to save money, yes, but it's much more than that. This flagrant disregard for public opinion just doesn't fit in with the idea of democracy.

M. SUTTON.

ASKING FOR IT

According to a report of his speech to the Lions Club last Friday, Captain D. J. Proudfoot, M.L.A., is the only one of the three city members who has any influence—despite the fact that he has been a member of the Legislature for less than two years, and is now finishing his second experience in legislative debate.

It seems to me that Hon. W. T. Straith, British Columbia's able Minister of Education, and Hon. Nancy Hodges, Speaker of the Legislature, were politically mature long before Captain Proudfoot nudged his way—by, let it be known, commendable dogged perseverance—into the active political realm.

But it appears to me, as a casual observer, that when Captain Proudfoot figuratively shakes the exhortive finger at Mayor George, saying to the mayor, if he wants anything for the city "he should ask through me, or he won't get it," he is, himself "'asting' for it."

JUST AN OLD OBSERVER.

SOFT SOAP

Today I received in my mail 65 cents worth of coupons for free soap and other household necessities. Is any one dumb enough to believe that these coupons along with the postage they carry are really free? In my youth I have manufactured barrels and barrels of soft soap which made clothes just as white and clean as the super duper glamour gloss they sell today.

Of course, puddling around in the old-fashioned wash water didn't give me soft, romantic hands but looking at my meat hooks today I must confess that they do not look much different from what they did in 1895. So what?

The main difference is that our ancestors controlled their destinies at least as far as sanitary supplies were concerned. Today outside forces set the price of soap at an exorbitant figure and then bribe us with our own money and keep an army of advertisers busy over radio and other mediums who, at a time like this might be building houses or doing other useful work keeping the cost of living down and holding the line against Joe Stalin.

WALDRON GREENE.

33 Camden Ave.

The Curdled Milk Of Discontent

Sacramento (Calif.) Union

IT IS difficult to keep one's childhood illusions in a world characterized by swift change and peopled by avid debunkers, but it is difficult to avoid feeling more than the usual degree of dismay over the latest illusion to go—the one to the effect that cows as a class are contented creatures.

Now that we are disillusioned, we can see a dissatisfied glint in their big brown eyes. Already it is becoming hard to understand how we could ever have been fooled by their apparent placidity, their sedate cud-chewing, and their readiness to give their all when milking time arrives.

Cows, the California University School of Agriculture at Davis now reveals, are likely to be neurotic or even on the psychotic side. It seems that each herd has a queen cow, a bossie who bosses the others around. She may be contented, but the others aren't. Social climbers all, they are bitter and maladjusted. They brood, they deliver less milk when they find themselves unable to horn in on the head cow.

This revelation of the scientists at Davis—and they have made a tremendous contribution to the dairy industry of the nation—seems to open a new field for veterinarians specializing in bovine psychiatry. The problem of finding an appropriate counterpart of the psychiatrist's couch must be left to them, along with the question of how to sublimate the urge to become the arbiter of bovine society.

Now that it has been brought up, the prospect of psychiatrists for cows has an inevitability about it. For years the public has been regaled with articles bristling with figures on how much more the government was spending to deal with hog cholera, or to feed hormones to pullets, than on coping with human health and nutrition.

If appropriations to make cows contented are next on the agenda, a new thought to ruminate on will be whether contentment artificially-induced will be unaccompanied by neurosis.

Truman's Fate Lies In Korea

By STEWART ALSOP

IT may well be that in choosing this particular time to dismiss Gen. Douglas MacArthur, President Truman has chosen the best possible time—for MacArthur. It may even be that Gen. MacArthur had just this in mind when he decided to force the issue. For it is clear that the outcome of the battle between the president and the general will be determined in the end, not in Washington, but in Korea.

Stewart

In dismissing MacArthur, Truman has of course risked his political life. In the most unlikely event that the attempts to reach an acceptable settlement with the Chinese and their Soviet masters now succeed, and the fighting ends, Truman will enjoy a great, historic triumph. If there is no settlement, but the expected Communist offensive is held, the stalemate on the battlefield will be reflected in a stalemate betwen Truman and MacArthur.

DOUBLE DISASTER

But if the Communists again break through our lines, if this time the breakthrough is successfully exploited, and if our forces are seriously endangered, then disaster in Korea will be disaster also for Truman. For then the demand for attacking targets in China proper, for using Nationalist troops, and for fighting the war in Asia which MacArthur wants will become irresistible.

MacArthur will seem triumphantly vindicated, while Truman will appear the architect of national disaster. And as both Truman and MacArthur are certainly fully aware, the danger of a successful Communist offensive in Korea is now as great as it has ever been. The best way to explain why the danger is now considered so serious is, oddly enough, to quote from a report cabled from Korea by this reporter's partner some months ago:

"The recurrent crises in the fighting here always took the form of a great hole being torn in our lines, and then being stopped by our mobile reserves being moved up before the walking enemy could exploit the breakthrough. But even two enemy intruder fighters, attacking the interminable lines of our transport . . . would have been enough to produce a 24-hour tangle. Then the holes in our line could not have been stopped in time. The breakthroughs would then have been fully exploited. And we should have lost our foothold in Korea."

This pattern has held throughout the Korea fighting.

AIR THREAT

This is why reports that the Chinese are for the first time receiving important quantities of heavy weapons and transport from Soviet Siberian stocks are taken with deadly seriousness by the Joint Chiefs of Staff. But what is taken even more seriously is the report that an offensive Communist air force is now being organized.

Infinitely more is of course at stake than the political fortunes of a Truman or a MacArthur. War, even a small war, has a sullen imperious logic of its own. If an enemy offensive, supported by air power based in Manchuria, endangered our troops, the logic of war would demand the bombing of the Manchurian bases, however much Truman might wish to localize the conflict. This would logically lead in turn to the bombing of Chinese lines of communication, and cities. Then the Soviets would be forced to intervene openly, or accept the equivalent of an intolerable defeat. Thus the logic of a small war leads to a great war. This logical progression toward world disaster cannot now be halted by Truman or MacArthur. It can be halted only if the men in the Kremlin decide to cut their losses in Korea, or if Ridgway and his men smash at the outset the offensive which is otherwise in prospect.

(Copyright, 1951, New York Herald Tribune Inc.)

Allies and Foes

Ottawa Journal

CANADA, it is announced is to send Italy enough stores, vehicles and other things to equip an army division. She is doing it at the request of the North Atlantic Treaty Organization, and has been thanked by Italy for help to "the Allied forces in Europe."

"Allied forces in Europe!" When it comes to wars, or to preparation for wars, history surely plays strange pranks. In World War I, Italy was our ally against Germany. In World War II Italy, under Mussolini, was Germany's ally against us. Now Italy and West Germany are both being armed as our allies against Russia, our ally in World War II.

In World War I Japan was our ally against Germany, In World War II Japan was Germany's ally against us. Now Japan is being armed, as Germany is being armed, and Italy, to be our ally against Russia.

Significantly, two of the world's greatest powers were unbreakably together in both world wars, and are unbreakably together now. The British Commonwealth and the United States. It is something for all of us to ponder.

PHONE HOG

Halifax Chronicle-Herald

A house burned down the other day because the woman who saw the fire break out was unable to telephone her alarm to the fire department. It happened in a rural community in the United States. Selfish people, it appears, refused to get off the party line and permit the frantic woman to call the firemen. Incredible as such selfishness may seem, this is not the first incident of its kind.

Anscomb Firm On Coalition Break

Charges Liberal Wing With Undermining Conservatives

The most decided step that has been taken in the direction of Coalition breaking is seen in a radio speech by Finance Minister Herbert Anscomb on Monday night in which he charged some Liberals with undermining the Conservative Party.

In a free-time political broadcast over CBR, the leader of the Tory party in B.C., and co-leader with Premier Byron Johnson in the two-party administration, stated:

"Some members of the Liberal Party say, and continually impress upon the mind of the people of British Columbia, that the Conservative Party, and particularly myself, are opposed to the social services and social security in British Columbia.

"That, of course, is done from a purely selfish political viewpoint and is not a statement of fact."

The same determined move by some members of the Liberal organization was being made by the C.C.F. as well.

GREAT INCREASE

He pointed out that since 1930 the government had increased its spending on social services from $4,100,000 to $36,000,000. Much of the increase had been seen in the past 10 years during the Coalition administration.

Mr. Anscomb explained the stand that he has taken from time to time, namely that more money must be spent on developing the natural resources of the province, as follows:

Industrial development, and the number of people working for wages and salaries must increase as fast, or faster, than social security costs increase so that social security measures can be maintained, because social security bills are paid by the working man and industry.

He told them they will find the socialists continually trying to impress upon everyone that large sums of money can be obtained from what they term "the great industrial and timber organizations in British Columbia."

"This," said Anscomb, "is more political chatter which cannot be carried out."

Moving to the changes in the Elections Act going through the Legislature, Mr. Anscomb said the preferential ballot means that the Coalition government as it is known, will be a thing of the past at the next general election unless Canada is at war on anything like the scale of the last conflict.

Budget Draws Criticism Of Opposition

OTTAWA (CP) — Opposition parties in the Commons, critical of Finance Minister Abbott's 1951-52 budget, called Monday for votes of non-confidence in the government.

The non-confidence motions, traditional means to obtain recorded votes on specific grievances, were sponsored by spokesmen for the Progressive Conservative and C.C.F. parties.

Rules of the Commons prevented Solon Low, Social Credit leader, from presenting a similar motion at this stage, but he joined the other parties in suggesting changes in the budget brought down a week ago by Mr. Abbott.

The C.C.F. motion moved by M. J. Coldwell called for limiting the new 20-per-cent defence tax on personal incomes to single persons who earn more than $1,500 a year and to married persons earning more than $3,000. Under the budget, the tax will apply to all income-tax payment beginning July 1.

The Progressive Conservatives, in a motion sponsored by their chief financial critic—J. M. Macdonnell (PC-Toronto Greenwood)—said the budget proposals are "unsatisfactory because they will inevitably increase the cost of living for all and especially for those least able to bear it."

The motion expressed regret at the government's "failure" to take effective steps "to deal with profiteering." It also said:

"This House condemns in particular, as inflationary the increase by 25 per cent of the general sales tax and is of the opinion that the increase is unnecessary and unwise.

"This House further condemns the heavy increase in excise taxes on certain essential commodities and is of the opinion that much of the government's proposed huge increase in taxation is due to its own extravagance."

Mr. Low termed the budget "inflationary" and said it would do nothing to "put value back into the Canadian dollar and to bring down the cost of living to manageable proportions."

DREAM OF HAITI are inspiring to Marie Geneau, who aspires to become U.S. Ambassador to that republic. Presently she is assistant to the Senate Sergeant-at-Arms. Learning during a vacation that there will soon be a vacancy there, Miss Geneau made a two-month study of Haiti. She speaks French, the official language, and the Haitian dialect. She reportedly has considerable backing for the post in Washington.

The Japanese motion picture screen bans dancing, kissing and drinking.

Reeve Casey Advocates Council Initiate Petitions For Road Work

If Saanich council would institute petitions to do road works, then many more roads could be built and surfaced in Saanich than are now being done, Reeve Joseph W. Casey told the Saanich Council Monday night.

Speaking in regard to a complaint by Councillor H. K. Bate that "roads will never be built unless the council does something," Reeve Casey said a practice followed elsewhere was to have the council initiate local improvements.

"Instead of having 75 per cent of the people affected sign a petition, the council starts it," Reeve Casey said. "Then 50 per cent of the people must appear against it to defeat it."

The subject will be fully discussed at the next meeting of the works committee, and referred back to council.

LIBRARY CHARGE REJECTED

Council will inform Victoria City Library that it does not feel obligated to pay a $5,405 financing charge for the new library building, included in the $27,000 estimate to Saanich for library service.

Council also refused a request from Central Saanich to contribute toward Shady Creek Cemetery, in the new municipality.

Requests from Canadian National Institute for the Blind, Victoria and Island Publicity Bureau, and North and South Saanich Agricultural Society for grants were referred to the estimates committee.

J. S. Taylor, building inspector, was named to attend a meeting between Sheet Metal Workers' International Association and local building inspectors to establish a uniform code for heating plant installations.

J. N. Fraser, who asked for repairs on Carnarvon Street, and Ernest R. McMinn for Saul Street, will be told the work can be done by local improvement.

Tenders from Ainslie Worthington of $2,317.72 for insurance on municipal automobiles, from J. Parker Buckle Ltd. of $284 for printing water bills, and from C. W. Fleming of $192 for printing tax bills were accepted.

Application by Hawkes Foster Ltd. for Alfred Drew to subdivide a lot in Dean Heights was granted, and the clerk was ordered to prepare a local improvement by-law for the extension of water service along East Saanich Road to north to the municipal boundary.

Practical Nurses Under Regulation

Legislation to regulate practical nurses was introduced in the Legislature Monday by Health Minister Turnbull.

It provides for a 10-member council, a registrar and a three-member examination board. Bedside nurses licensed under the proposed new act will be allowed to use the initials L.P.N. ("licensed practical nurse"), after their names.

Theatre Take Stolen

MONTREAL (CP)—An armed bandit Monday held up a theatre usher en route to a bank and robbed him of week-end receipts reported to be $4,000.

HOME GARDEN

by Jack Beastall

The sun, combined with a strong wind, will soon dry out the top inch of soil on a prepared seed bed.

If the bed contains large seeds, such as peas, the moisture needed for germination may be supplied with the garden hose.

But when fine seeds have been sown it is difficult to reduce the force of the water sufficiently to assure them not being washed out of the soil or covered too deeply.

Jack

Those who have gardened in parts of Canada beyond the reach of city water mains have devised many ways to assure germination when the soil is dry, and the one mentioned here is by no means new, but exceedingly effective.

The majority of the smaller garden seeds are set at a depth of around one-quarter of an inch, and this is often the driest portion of the soil.

To get sufficient moisture for germination, make a drill about one inch deep and flood this with water. Under very dry conditions (mid-summer) the flooding is repeated at hourly intervals until the water tends to lay in the drill.

The drill is then left open to the sun until early afternoon in order to warm up the wet soil. Next, a sprinkling of dry earth is put over the damp surface, the seed sown, and the necessary depth of covering applied and gently firmed.

If strong, drying winds prevail, pieces of thin board (shiplap) may be placed over the drills; the half-inch depression beneath the boards giving room for germination.

Be sure to check regularly, and remove the covering as soon as the seeds sprout, and, by the way, watch for earwigs.

The Good Old Days

SWANSEA, Wales (CP) — A conscientious objector who told a tribunal he wanted to get away from everything and live on a desert island was told "the days of man Friday are over."

YOU'LL ENJOY Spotless QUALITY & SAVINGS

Abbott to Speak on "SIGNIFICANCE of the BUDGET"

HON. DOUGLAS ABBOTT, K.C.
Federal Minister of Finance

Hear this important talk on the NATIONS BUSINESS BROADCAST

TONIGHT
CBR – 8.15

Its Next New Feature Should be YOU!

The Catalina

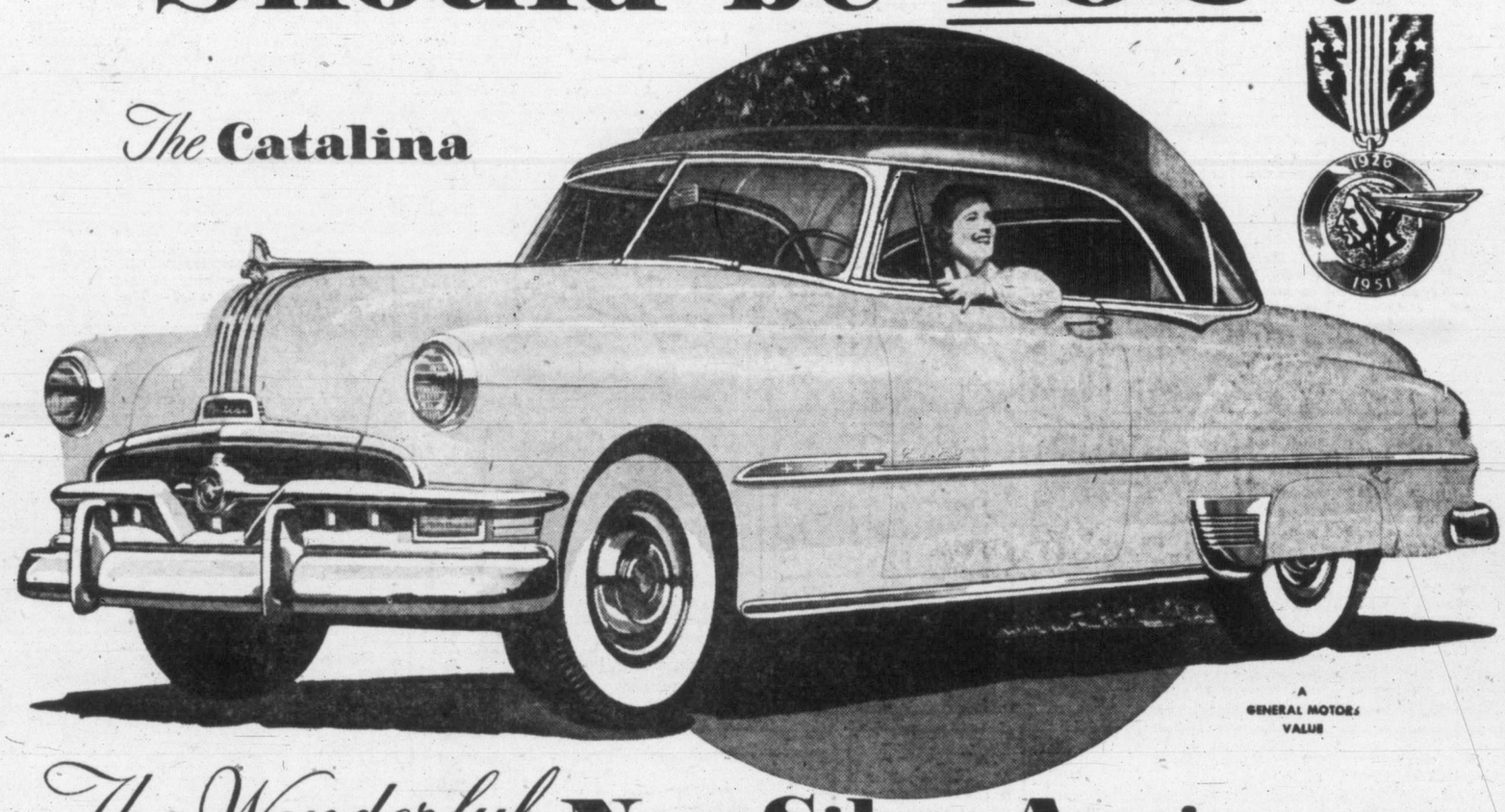

The Wonderful New Silver Anniversary Pontiac

GM POWER Glide

†New automatic driving comes to the low-price field! In all 1951 Pontiac Fleetleader Deluxe models you can have the wonderful ease and smoothness of POWERGLIDE—a proved, completely automatic transmission. There is no clutch pedal. In normal driving no gears ever shift for POWERGLIDE is a torque converter drive. Wear is reduced, efficiency increased. Your car's life is longer, its trade-in value higher!

POWERGLIDE is optional equipment at extra cost on Fleetleader Deluxe models.

We call it the "WONDERFUL SILVER ANNIVERSARY PONTIAC" for the obvious reason that it offers so many wonderful new things to win your approval.

Its new Gull Wing styling is smart and distinctive. Its new interior luxury is apparent at a glance. The most powerful engines in Pontiac history give you smooth, spirited, satisfying performance. Improved springing adds to your riding comfort.

Among the more than 20 models offered by Pontiac in 1951, there is a car for every purse—models in the lowest-price field, models in the luxury class. There's your choice of 6- or 8-cylinder engine . . . your choice of synchro-mesh transmission or the delightfully easy Hydra-Matic* and PowerGlide† automatic transmissions.

And, of course, every model is built to last 100,000 miles—to give you years of dependable, economical, trouble-free operation. So plan to add the one feature this really great car lacks—*you, behind the steering wheel, a proud and happy owner!*

GM HYDRA-MATIC Drive

*HYDRA-MATIC, the automatic drive that has been acclaimed by motorists for over ten years can be yours on *any* 1951 Pontiac Chieftain or Streamliner. *Step on the gas to go, step on the brake to stop*—that's *all* you do in normal driving with HYDRA-MATIC, the drive that has outmoded the clutch pedal entirely! And this year it features new *Instant Reverse!* HYDRA-MATIC Drive is optional equipment at extra cost on Chieftain and Streamliner models only.

P-951A

Dollar for Dollar you can't beat a Pontiac!

900 Fort Street DAVIS MOTORS LTD. Victoria, B.C.

BOARDING HOUSE

LOUIE HOPALONG

OUT OUR WAY

OZARK IKE

AROUND HOME

KING AROO

GASOLINE ALLEY

PERRY MASON

BOOTS

BUGS BUNNY

BUZ SAWYER

NANCY

ALLEY OOP

ORPHAN ANNIE

POP . . . . . The wrong way

DICK TRACY

Commission Recommends Legal Betting Offices

British Government Body Says Gambling Law Antiquated; Would Permit Football Pools

LONDON (Reuters)—A Government commission recommended today that bookmakers should be able to take bets at licenced offices throughout Britain.

At present bookies can only take cash bets at race tracks. Offices are restricted to bets on credit, made by letter or telephone.

The commission said the gambling laws are so out of date that police are incapable of suppressing illegal betting.

The Royal Commission on betting, lotteries and gaming was formed in 1949 under the chairmanship of Henery Willink, a former Minister of Health.

The commission also recommended:

1. No betting for anyone under 18 years of age;
2. No state-promoted gambling. But the government should tax betting as it taxed other forms of amusement;
3. Football pools should continue, but promoters should be forced to publish their accounts —which now are kept secret. The commission suggested maximum prizes of from £10,000 to £20,000 ($29,500-$59,000);
4. No gambling (such as cards) in public places. In private it should be legal provided the promoter makes no private gain, and
5. Prohibited of slot machines "which automatically deliver a prize to the successful operator."

The commission concluded that that "gambling is of no significance as a direct cause of serious crime."

Baggage Man, Near Retirement, Killed

ST. BONIFACE, Man. (CP)—A C.P.R. baggage man, within six weeks of retirement after 41 years' service, was found dead Monday on the railway track near the St. Boniface depot.

Coroner J. M. Huot said Cecil Marshall, 64, died instantly under the wheels of a train. An inquest will be held.

FIRST BOOKS

William Claxton printed the first book in England in 1477, two years after printing the first book in English, in Belgium.

RETAIN MACHINERY, PERSONNEL FOR PROVINCIAL RENT CONTROL

All rent control regulations made by the national government will be taken over by the province at the end of the month as well as the personnel and machinery required to continue housing accommodation ceilings.

This was reported to the Legislature Monday night by Attorney-General Gordon Wismer who said investigation will be made to make certain all persons who should be covered under the regulations will be brought within the scope of the rent control authority.

FROM THE PRESS GALLERY

C.C.F. Opposition Wins Recognition

The C.C.F. may have scored a victory in its opposition to proposed changes to the Dentistry Act requiring written prescriptions from dentists before laboratory technicians can make and repair false teeth.

Health Minister Douglas Turnbull was vague in his statement to the Legislature Monday when he said he was prepared to withdraw "the bulk" of an amendment to the act providing for the prescription when the legislation reaches third reading.

It was taken by the Opposition, though, that the wishes expressed last week by the two Winch C.C.F.ers will be granted.

Both Opposition Leader Harold Winch and his father, Ernest Winch, had charged the prescription requirement gave dentists dictatorial powers—that dental technicians would not be able to take on denture repairs without having blessings from a dentist.

They pointed out that dentists could abuse the powers being given them by charging a "middleman" fee.

* * *

When debate on the issue was resumed Monday, Dr. J. J. Gillis, a medical practitioner, sided with the Winch team, saying the legislation was giving dentists too many powers.

He urged the government to withdraw the amendments to which opposition had been raised.

* * *

It was at this point that the Health Minister said he was prepared to withdraw "the bulk" of the "prescription clause."

He said the clause had been included to regulate a group of dental technicians, not members of the Dental Laboratory Association, who were carrying on business illegally, cheating the general public.

The College of Dental Surgeons had fairly wide powers, though, and apparently the "weeding out" of these unscrupulous technicians would be left to that organization.

Mute Breaks Jail

DAUPHIN, Man. (CP)—A 40-year-old mute, William Edward McLean, escaped Monday from Dauphin jail and is sought by R.C.M.P. patrol cars. It is not known how McLean, serving a six-month sentence for escaping custody last nmoth on a breaking and entering charge, broke away.

Full Military Burial For Brig. J. S. Brown

Impressive military rites were held from St. Mary's Church Monday afternoon for Brig. J. Sutherland Brown, who died Friday.

The church service was conducted by Bishop Harold E. Sexton and Ven. Archdeacon A. de L. Nunns. Then the coffin was placed on a gun carriage and started off while the navy band played the "Dead March."

A party of 400 army mourners led by Lt.-Col. A. Perron, representing 119th A.A. Battery, 129th A.A. Battery and the R.C.S.A. accompanied the carriage until the coffin was transferred to the hearse.

At the graveside Piper Ian Duncan played the Lament and Coronach, and volleys were fired by a 12-man firing party from the R.C.S.A., followed by "Taps" and "Arouse."

Honorary pallbearers were Maj.-Gen. H. F. H. Hertzberg, C.B., C.M.G., D.S.O., M.C.; Brig. C. V. Stockwell, D.S.O.; Brig. W. G. Colquhoun, C.B.E., M.C.; Brig. J. F. Preston, M.C.; Brig. W. C. Thackray, C.B.; Brig. G. A. McCarter, C.B.E., C.D.; Col. R. B. Kerr, O.B.E., E.D., and Col. M. H. Turner, O.B.E.

Active pallbearers, from the Army, Navy and Air Force Veterans' Association, were Maj. W. C. Roberts, W. C. Cryer, R. K. Wood, Jock Stewart, Tom Weadon, R. Bowen, Jack Ellis, H. E. Warburton and D. Taylor.

Interment took place in the family plot at Royal Oak.

It requires almost twice as many man-hours per thousand board feet from a six-inch tree as it does from a 12-inch one.

FLIERS KILL 105 WOLVES

DRYDEN, Ont. CP) — Six flying hunters from South Dakota bagged 105 of the 286 wolves presented for bounty at Dryden and Sioux Lookout offices of the Ontario Lands and Forests Department.

Using three aircraft and shotguns, the hunters bagged their total—worth $2,625 in bounty—in 310 hours of flying time. There were seven other wolves bagged from the air, 163 snared or trapped, 10 killed by trucks and one run down by a locomotive.

The Dakotans said several wolves leaped at the planes just before being dispatched.

Stole 87 R.R. Cars

BERLIN (AP) — West Berlin authorities today announced the arrest of a man who stole 87 railroad tank cars from the American sector last fall.

May Name Woman Milk Board Member

The B.C. government will appoint two more members to the milk board just as soon as persons with the necessary qualifications can be found, Agriculture Minister Bowman told the Legislature Monday.

Answering Mrs. Tilly Rolston, Mr. Bowman said a woman might be one of the two if her qualifications were better than those of male applicants.

Cancer Fund Donation

Victoria's "Conquer Cancer" campaign headquarters today reported receipt of a $25 donation from a Victoria resident vacationing in Clearwater, Fla. The Victorian had read of the campaign in the Times and decided to do his share. The campaign closes the end of April.

MORE PEOPLE BUY CHEVROLET THAN ANY OTHER CAR
In Victoria Too
WILSON MOTORS Ltd.

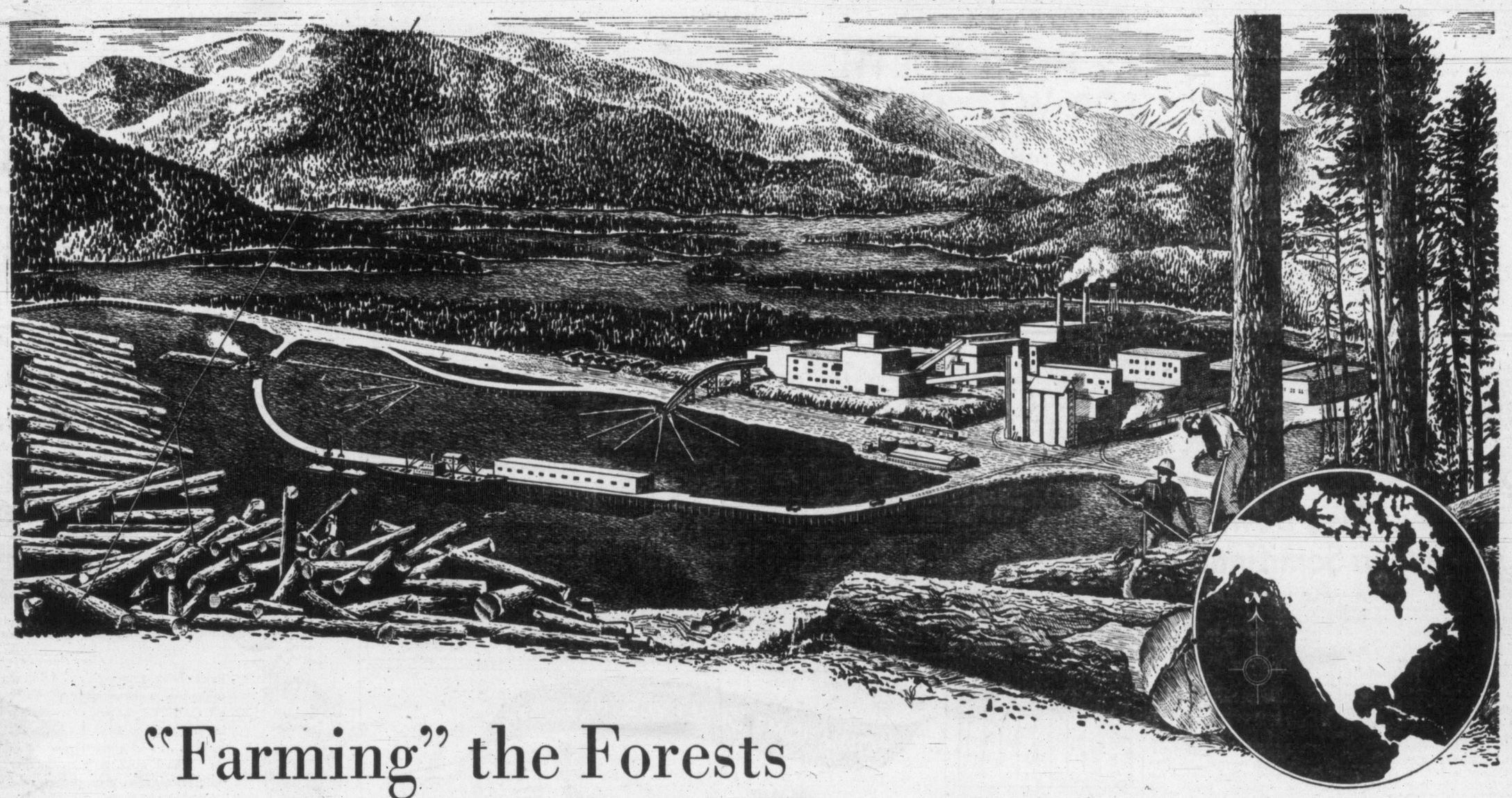

"Farming" the Forests of our Canadian Northwest

One of the basic raw materials vital to defense mobilization and military preparedness is purified cellulose, obtained from spruce and hemlock high-grade wood pulp. It is also a key raw material used in the manufacture of modern chemical textile yarns and plastics.

In an effort to assure an expanded and continuous supply of cellulose, Columbia Cellulose Company, Limited, was organized to pioneer an advanced project of "forest farming" in the Prince Rupert area of British Columbia. Forest Management Licence No. 1 was granted to the Company by the Province of British Columbia. Under this licence, Columbia Cellulose and Provincial authorities have instituted a program of scientific logging and planned reforestation, with logging operations directed from Terrace.

The orderly cutting and re-seeding of timber as a slow-growing farm crop, provides full utilization of natural resources, at the same time maintaining their productive capacity. This is conservation at its highest level.

The location of the new pulp plant at Prince Rupert, close to the forest areas, enables it to convert the timber into pulp with maximum efficiency. This mill provides a new and substantial source of high quality cellulose which will help relieve the present world-wide scarcity of wood pulp.

Operations of the Prince Rupert plant will contribute directly to the projected chemical plant operations in Alberta of the newly organized Canadian Chemical Company, Limited, an affiliate of Columbia Cellulose Company, Limited. Acetic acid from this plant will be combined with wood pulp from the Prince Rupert plant to produce cellulose acetate, the primary material used in the manufacture of acetate textile yarns and plastics.

These developments will contribute to the industrial self-sufficiency of Canada, creating many new jobs and contributing to the economic growth of the communities.

The planning behind an enterprise of this scope requires not only foresight and sound business judgment, but confidence as well. It is this kind of long-term planning that is responsible for Canada's great and growing industrial strength.

Columbia
CELLULOSE COMPANY, LIMITED
PRINCE RUPERT, B. C.

Coleman's Column

By JIM COLEMAN

MONTREAL—Maurice Richard moves back into the familiar surroundings of the Montreal Forum tonight to renew his Stanley Cup series with the Toronto Maple Leafs. If Maurice fails to appear at The Forum tonight, the promoters might as well abandon the remaining scheduled games of the series—without Richard, Les Montreal Canadiens couldn't whip a cheese souffle.

Coleman

Due to the fact that this column appears only on Tuesdays, Thursdays and Saturdays, the other Deep Thinkers have at least a day's start on your correspondent in discovering, belatedly, that Richard is by all odds, the greatest hockey player of this basketball-on-skates era.

You can throw this year's All Star Selections out the window; you can ignore this year's vote for the Hart Trophy—just hand all the marbles to Richard. He stands so far above his rivals that comparisons merely would be ridiculous.

Sure, sure—we know that Gordon Howe of Detroit Red Wings won the right-wing berth on the All-Star team. Sure, sure—we know that Howe scored more goals than Richard during the regular season and we know that Howe was credited with more assists than Richard.

Richard Paced Himself, That's All

As the years go by, it becomes increasingly apparent that the regular National Hockey League schedule is a sham and a booby-trap for suckers.

Richard, who is amply-equipped with Gallic shrewdness, recognized this fact long ago. He realized that there was no point in breaking his neck during December, January and February when, after all, the really important games wouldn't be played until April. Who can blame him if he was smart enough to play at top-speed in only about 50 per cent of Canadien's 70 games.

The simple truth of the matter is that the Detroit Red Wings had so many good players that—even if Howe had broken his leg three months ago—the Red Wings probably still would have finished in first place.

On the other hand, if Canadiens had lost Richard for any appreciable period, they would have given Ebbie Goodfellow's hapless Chicago Black Hawks a stern tussle for last place.

Jim Isn't Impressed

So, let's take a look at what happened when Les Canadiens finally DID win a playoff berth:

So far, Les Canadiens have won five games in this post-season tournament, four from Detroit Red Wings and one from Toronto Maple Leafs.

And, poor old Maurice Richard only won three of those games single-handedly with his goals in overtime.

On the basis of the first two games played on Toronto ice, neither team is likely to cause hockey fans to forget the old Ottawa Silver Seven. The fairest method of assaying the first two games is to say that the Maple Leafs weren't quite as inept as Les Canadiens and controlled at least 65 per cent of the play.

Take Saturday's game for instance:

Maple Leafs had three penalties and, during the six minutes that their rivals were short-handed, Les Canadiens had a total of exactly three shots on Broda in the Toronto net.

Leafs Play As Adams Ponders

Due to the fact that these playoffs have been prolonged until they are interfering with the cricket season, the fates have played into the hands of the Maple Leafs.

Johnny McCormack and some of the other high-priced hands are coming from Pittsburgh to revitalize the Toronto club. At least, the presence of these eager-beaver recruits may give a bit of zip to an extraordinarily lustreless series. The gossoons from Pittsburgh certainly can't play with less dash than the line of Cal Gardner, Harry Watson and Howie Meeker, who have been performing in a fashion which indicates that their season ended about two weeks ago.

The most bewildered man in the rink these nights must be Jack Adams, of the Detroit Red Wings.

LOSE IN OVERTIME

Clippers Two Down In Allan Cup Semifinal

WINNIPEG (CP)—Fort Frances Canadians need only one more victory to gain a berth into the Allan Cup finals.

The speedy Canucks, who have been knocking at the door for the last two years, defeated Nanaimo Clippers 4 to 2 in overtime last night to take a 3-1 lead in their best-of-seven western final. Fifth game is scheduled here Wednesday.

Before a slim crowd of less than 1,000, Fort Frances came back from a 2 to 0 deficit to gain their win over Clippers. Vern O'Donnell scored the winner at 4:41 in the extra session, while Rick Ricard supplied the clincher with less than a minute remaining in the game.

Summary follows:

First Period—1, Nanaimo, Culley (Waldriff), 17.13 Penalties: Culley, Sampson, Warwick.

Second Period—2, Nanaimo, Shamlock (Carr), 1.12; 3, Fort Frances, Irving (Toninato), 16.07. Penalties: Waldriff, Kliner, Clovechok.

Third Period—4, Fort Frances, Toninato (Pedoruk), 14.30. Penalties: Conway, Barefoot (served by O'Donnell), Carr, Lundmark.

Overtime Period — 5, Fort Frances, O'Donnell (Kurceba, Irvings, 4.41; 6, Fort Frances, Ricard, 9.32. Penalty: Waldriff.

WINS SCHOOL TROPHY

Michael Audain was the winner of the senior championship at the recent Glenlyon boys' school boxing tournament. Son of Vancouver Island Boxing Association secretary James Audain, Mike is a member of the City Police Boxing Club and has appeared on local cards.

NOTICE

THE TED BAKER CO., 538 Yates Street, B 5313, is the only authorized agent selling advertising in the official inter-city box lacrosse program covering the home games of the Shamrocks at the Memorial Arena.

THE GREATER VICTORIA BOX LACROSSE ASSOCIATION

Skinny men, women gain 5, 10, 15 lbs.

Get New Pep, Vim, Vigor

What a thrill! Bony limbs fill out; ugly hollows fill up; neck no longer scrawny; body loses half-starved, sickly "bean-pole" look. Thousands of girls, women, men, who never could gain before, are now proud of shapely, healthy-looking bodies. They thank the special vigor-building, flesh-building tonic, Ostrex. Its tonics, stimulants, invigorators, iron, vitamin B_1, calcium, enrich blood, improve appetite and digestion so food gives you more strength and nourishment; put flesh on bare bones.

Get Lovely Curves

Don't fear getting TOO fat. Stop when you've gained the 5, 10, 15 or 20 lbs. you need for normal weight. Costs little. New "get acquainted" size only 60c. Try famous Ostrex Tonic Tablets for new vigor and added pounds. Utterly dor. At all druggists.

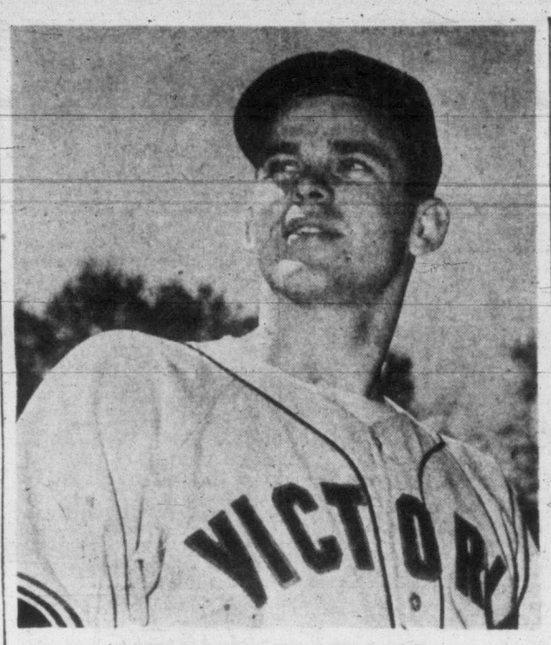

Newcomer To The A's

One of the pitchers in whom manager Dick Barrett of the Athletics is expecting great things this season is southpaw Bill Paine. A graduate of the University of Southern California, Paine started his pro baseball career with Bartlesville in 1949, where he won seven and lost four. The next year he moved to New Orleans of the Southern Association and thence to Hutchinson of the class C Western League. Discouraged at this turn of events, he bought up his contract, finishing out the season as a first baseman in semi-pro ball. He is the property of Portland Beavers.

A's HEAD NORTH FOR W.I.L. OPENER

Nine Pitchers Included On Club To Meet Spokane Friday; Brkich Goes To Salt Lake

The Athletics are heading north. Victorians have shown an interest in the club to the extent of good response to the opening day's ticket sale. Manager Dick Barrett says he has a first-division club until proven otherwise.

That in brief is the baseball picture as it affects the Athletics.

With Barrett in charge the A's left Santa Rosa yesterday en route to Spokane for their Friday night W.I.L. opener against the Indians.

NINE PITCHERS

Sixteen players were making the trip including nine pitchers. Three other players, catcher Milt Martin and first basemen Dick Bartle and Hal Jackson will join the club in Spokane.

Pitchers with the club are John Marshall, Jim Propst, Jim Hedgecock, Ron Smith, Bill Paine, Frank Chase, Dick Waibel and Warren Noyes.

Infielders are second baseman Gene Gaviglio, shortstop Billy Dunn and third baseman Don Pries, with the outfield composed of Bill White, Gene Thompson and Tom O'Laughlin. Lileo Marcucci is the only receiver coming north.

Barrett trimmed his roster Monday by optioning John Brkich to Salt Lake City and handing releases to pitchers Joe Mishasek and Rod Owens.

In their final warm-up game before leaving Santa Rosa, the A's trimmed San Francisco Double Plays, a semi-pro club, 6 to 1, with Hedgecock, Mishasek and Marshall dividing the mound duties. The victory was the A's sixth in eight grapefruit league starts.

Meanwhile, Patterson was agreeably surprised at first day's ticket sales at the ball park. "Looks like people still have some money left after the hockey season," he commented.

Patterson revealed that it was unlikely the A's would return to Santa Rosa next year because of poor gates at their exhibition games this year.

TIME OUT! By Jeff Keate

"H'ya, Boss! Just when we'd given up all hope, Granny staged a remarkable recovery!"

ROLLINS MAY GET CALL IN LEAF NETS TONIGHT

MONTREAL (CP)—Montreal Canadiens and Toronto Maple Leafs go at it again tonight, and this time les Canadiens have the home-ice advantage.

The first two games of the best-of-seven final Stanley Cup series were unfurled on Toronto ice, Toronto taking the opener and Montreal the second. Both games went into overtime.

The scene now shifts to the home stamping grounds of the Montrealers, a fact coach Dick Irvin doesn't take lightly. As he put it: "The edge is on our side now."

The teams play here tonight and Thursday, then shift back and forth after each game until a winner is declared.

Connie Smythe, Toronto mentor, says he won't reveal his goalie until game time.

Some say Al Rollins, injured first-string goalie who started off the season as understudy to veteran Turk Broda, will be back in the nets.

If Broda gets the call, it will be his 100th game in Stanley Cup play.

Sports

BLACKWELL POUNDED

Pirates Take Opener; All Clubs Play Today

King for a day, anyway. That's Branch Rickey's pace-setting Pittsburgh Pirates.

Getting a jump on the rest of the National League clubs, which were scheduled to open today, Pittsburgh spoiled Cincinnati's preview yesterday, routing the Reds 4 to 3 before 30,441 shivering fans. Near-freezing temperature and snowflurries marred the Reds' home inaugural.

That left the Pirates all alone in the victory column as rain washed out the ceremonial opening at Washington. The Senators and defending champion New York Yankees were to have ushered in the American League season.

Weather permitting, all 16 clubs should get under way today with an estimated 242,000 customers expected to attend the eight openers. That includes the Senators - Athletics scheduled night game in Philadelphia, first of its kind in the American Freezing and wet weather, however, was predicted in most cities.

Pittsburgh's triumph was doubly sweet as it came at the expense of Ewell Blackwell, the Reds' ace. Blackie was pummelled for seven hits and all Pirate runs before bowing out for a pinch-hitter after three innings.

	R.	H.	E.
Pittsburgh	4	12	2
Cincinnati	3	9	2

Chambers, Werle (7) and McCullough; Blackwell, Perkowski (4), Fox (6), Smith (8) and Scheffing.

HELP!

FOR THE GARDENER

Let's Co-Operate with JUNIOR CHAMBER OF COMMERCE In Their CLEAN-UP WEEK

DRUM INCINERATORS $4

FISH NET, 14 feet wide. Per lineal foot .. $20

RUBBER HOSE—Heavy, 2-ply. 25 feet coupled $4.50

WHEELBARROW—Aluminum, rubber tire $20.95

CAPITAL SUPPLY COMPANY

SURPLUS CORMORANT PANDORA CENTRE

1501 GOV'T. G-2713

Volunteers Step Forward

Softball Association In Need Of Officials

A shortage of umpires for the coming softball season gave the Greater Victoria Association of Softball Leagues concern at a well-attended annual meeting, held at the British Public Schools Club last night.

Walt Sumerfeldt reported that there had been little response to the appeal for help with officiating, although he hoped that some names would be put forward before the season opens.

President Wally Yeamans, who was re-elected for another term, led a discussion on park facilities this year. Heywood Avenue would be unusable, since the Parks Board would be working on the diamond most of the summer, but two diamonds would be available at Macdonald Park.

CRITICIZE PARK

Bud Beasley asked that a better field be found for senior B games. Bullen Park was in poor condition and it was unfair to ask softballers to risk injury playing on the rough surface.

Treasurer's report, given by Ira Hill, revealed that the association receipts for the past season had been $1,268.35, made up of team entry fees of $595.35 from senior A, $226.50 from senior B, $224.00 from senior C and $160.75 from the women's league, plus a percentage of receipts from the senior A playoffs.

Disbursements included $873.95 to the B.C. Softball Association and the mutual aid fund, a $50 donation to the Parks Board, a $50 honorarium to the secretary, and sundry traveling expenses.

Funds on hand amounted to $395.40.

Assistance from the senior A section to make more funds available for the promotion of junior softball was discussed. Senior A president Ernie Field suggested that last year's arrangement be allowed to stand except that the 25 per cent contribution from playoff gates be based on the net rather than the gross receipts. The matter was left in abeyance for a full meeting of the senior A executive with the association.

Elected to assist president Yeamans on the executive were R. Bud Hocking, vice-president, and Ira Hill, secretary-treasurer. Several names will be put before the B.C. Association for the posts of the two council members allocated to the Victoria body.

The matter of appointing a registrar was left to the executive.

BOXLA MEETING

Tillicums lacrosse club will hold a meeting at Stevenson Park Wednesday night at 6.30. Last year's players and others interested are invited.

See Us Before You Trade

SEE OUR CLASSIFIED AD

Gladwell MOTORS

PANDORA at QUADRA B 2111

They'll Pass Their Exams With EASE

If You Promise Them The Bike With The

BIG FOUR

REGISTERED CCM TRADE MARK

(Be sure this trade mark is on the bicycle you buy.)

Exams become an exciting adventure to the boy or girl whose prize will be a C.C.M. The prospect of ownership inspires them to study harder, work harder . . . take a greater interest in their school work. As a result, they write examinations better prepared and with greater enthusiasm.

For a real incentive, offer them something they really want . . . a new C.C.M. Bicycle.

1. IT'S RESILOBRAZED — Greater strength with "cushion-comfort" riding.
2. IT'S BONDERIZED — A rustproof base under "slow-baked" lustrous enamel.
3. IT'S PRECISION-CASTERED — Safe, sensitive, swivel-action steering for "Straight Line Drive".
4. *and It's Canadian!*

Sold and Serviced by More Than 3,000 Friendly Canadian Dealers from Coast to Coast

C·C·M · FOR OVER 50 YEARS CANADA'S FINEST BICYCLE

SIDNEY SPORTING GOODS — SIDNEY, B.C.

BERNARD LIMITED — 1410 DOUGLAS — G 5911

HARRIS BICYCLE STORE — 738 FORT — G 7824

Robinson's Sporting Goods — 1307 BROAD — E 6212

B. J. SMITH & SON — 1702 DOUGLAS — E 1433

Next time you entertain—

Serve Coronation . . . a light, mellow Canadian Whisky

This advertisement is not published or displayed by the Liquor Control Board or by the Government of British Columbia.

YOUR HOME DESERVES THE BEST

and *Monamel* IS BEST!

It's always easy to say a product is best. But Monamel has actually proved it is best. And proved in the strongest way possible—right in the home! Monamel has proved itself to many thousands of users, so that today—more Western Canadians use Monamel than any other brand. Your home, too, deserves the best—the most durable, the most beautiful finish—Monamel.

- SO DURABLE! Monamel resists acids, alkalis, steam and grease. And it's scrubbable!
- SO BEAUTIFUL! See the wide range of lovely Monamel colors. So lustrous in High Gloss—so smooth in Satin Finish.
- SO ECONOMICAL, TOO! Because of this longer-lasting, harder-wearing beauty, Monamel cuts down your decorating costs and labor.

ONCE TRIED, *Monamel* IS ALWAYS USED AGAIN. SEE YOUR PAINT DEALER TODAY!

Best for the exterior of your home . . . MONAMEL X

IT'S MY VIEW

By BILL WALKER, Sports Editor.

PICKING UP THE PIECES—The hockey season is over and the Cougars are champs . . . What was it **Roger Leger** said: "If we win the championship, nobody can say we stole heem" . . . and they didn't either . . . All the raucus raised about the Cougars losing that 7 to 3 game in New Westminster was just so much eyewash . . . Those who intimated that the Cougars let down in that game to get one more game here are to be pitied . . .

They were probably reflecting what they would have done . . . The shoe would have been on the other foot had the reverse occurred . . . Meanwhile as the Cougars wind their way homeward there's no rest for our kind . . . The Athletics left Santa Rosa yesterday en route north for the Western International League opener at Spokane, Friday . . . **Reg Patterson** likes the ball club . . . so does manager **Dick Barrett** but there still appears to be a big hole between second and short.

* * *

Not to be outdone by the A's, the Shamrocks this week announced the signing of **Norm Baker** . . . The softballers held their annual parley last night . . . The golf season is officially under way . . . . **Rocky Brooks** has rescheduled his wrestling shows . . . Wonder how Victorians are going to pay their income tax?

As for the Cougars, **Roger Leger** is already in Montreal where he will see **Eddie Mazur** in action against the Leafs in the Stanley Cup final . . . **Jerry Cotnoir** has traded his goalie pads for a backstopping berth with the class C Granby pro baseball club . . . **Don Webster** has lit out for Los Angeles and a job at the Pan Pacific Auditorium . . . **Joe Evans, Bernie Strongman, Jack McIntyre and Flori Goegan** will reside here . . . **Andy Hebenton** may come back as he has a special interest here which could mean wedding bells . . .

And if you're interested, Leger has been "invited" to return as coach next year . . . However, he's still the property of the Canadiens . . .

* * *

To prove that lightning can strike twice, **Paul Marian** of Chicago has scored his second 865 tenpin bowling series . . . Not bad for a 50-year-old, five-foot two-inch trundler . . . This is the second highest series ever rolled in sanctioned play . . . The all-time series high of 886 is held by a 125-pound mite, **Allie Brandt** . . . his games were 297, 289 and 300 in 1939 . . . Marian scored both his 865's on the same pair of alleys . . .

As proof of the fact that baseball is here, that perennial Philadelphia Athletic fan, **Bert Buller,** appeared in the office Monday after an absence of three weeks . . .

* * *

Word that the new cinder track at Victoria High School is nearing completion brings to mind that **Bob Hutchison** placed second in the 220-yard dash and third in the 100-yard sprint for the University of Washington, Saturday . . . He was also a member of Washington's winning relay squad . . .

Jim Lackie, who gave up softball last year for fishing has apparently changed his mind . . . What would softball be without Jim? . . . **Tom McKeachie,** who covered the doings of the A's in training camp a couple of years ago, says if **Bob White** joins brother **Bill** this season, fans won't be able to tell 'em apart . . . Records prove that if you are good enough to get close to a perfect 300 bowling score the odds are with you to make it . . . The A.B.C. has made 153 perfect game awards this season and approved only 74 games of 299 and 64 of 298 . . .

* * *

Things we remember—**Hal Hopper** missing the open net in Portland with the score tied 4 to 4 in the fourth game of P.C.H.L. semifinals won by Cougars, 5 to 4 . . . **Babe Pratt** almost in tears after losing series here . . . **Erwin Swangaard,** Vancouver sports writer, being gracious enough to give Cougars their dues after picking them to finish last . . . **Murph Chamberlain** climbing into the stands . . . **Roger Leger's** bodycheck of **George Homenuke** in Portland and his after-the-game remark, "He's got no guts" . . .

We see where **Gil McDougald** has got his chance with the Yanks, and also that ex-Athletic **Bill Woop** was belted out of the box for the Seals the other day . . . **Gordie Howe** may be the all-star winger in the N.H.L., but we'll take **Maurice Richard** when the chips are on the table . . . Which reminds us of the Vancouver sportswriter who picked **Mazur** as the best RIGHT WINGER in the P.C.H.L. . . . He must have been sitting on the other side of the rink when he made his choice . . .

* * *

Did you know that **Earl McLean,** the foul line judge at Gibson's Bowladrome, had a son Don playing with Lethbridge Maple Leafs when they won the world hockey title . . . **Portland Eagles** who failed to fill their arena for the P.C.H.L. playoffs nevertheless grossed $23,000 more this year than they did in 1950 according to coach **Tony Hemmerling** . . . The Cougars didn't do bad either . . .

And if you hockey fans are still wondering what became of the Coast League trophies won by the Cougars, they'll be presented at the start of next season . . . And for a dark horse golfer keep your peepers on **Vic Lowe,** the Chinese belter from Gorge Vale . . .

In keeping with the trend, the U.S. government has before it a proposal to impose a 20 per cent tax on bowling . . . needless to say, the keglers are up in arms over such a move . . .

It is reported that 800,000 applications have been received for the Association Cup final at Wembley between Newcastle and Blackpool April 28 . . . Only 100,000 can be accommodated . . . Horsemen may be interested to learn that the minimum purse on Quebec tracks this year will be $700 . . . that 500,000 people saw lacrosse games in Ontario last year.

SUNRISE AND SUNSET
(Pacific Standard Time)
April 18—Rises 5.18 a.m.; sets 7.08 p.m.

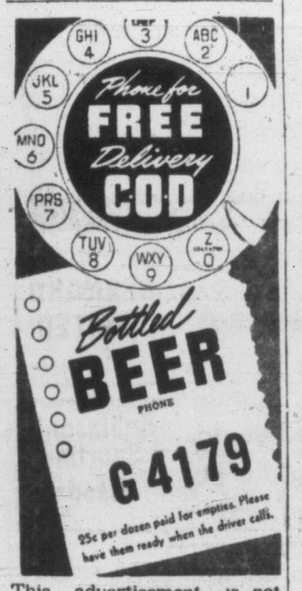

This advertisement is not published or displayed by the Liquor Control Board or by the Government of British Columbia.

Strong Mound Staff Claim Of Tri-City

LINDSAY, Calif. (AP)—"Good hit, no outfield," that briefly is the problem facing Charlie Petersen, manager of the Tri-City Braves in the Western International Baseball League.

For example, to date only the veteran hitting star, Clint Cameron, is definitely set to tend one of the outer gardens, with the league set to get under way Friday. However, the St. Louis Cardinals, with whom the Braves have a working agreement, have promised help.

But if manager Peterson's nights are sleepless over that problem he doesn't have any worries concerning the rest of the club. The pitching staff, headed by Lou McCollum (21-13) last year, figures to be one of the strongest in the W.I.L.

The Braves infield will also compare with the best in the league. Vic Buccola, the glove artist, will hold down first base again. Al Spaeter at second and Buddy Peterson will be the keystone combination, with either Artie Wilson or Neil Bryant at third.

Nick Pesut, a longtime W.I.L. star, will do most of the backstopping with rookie Meriel Michelson, Eastern Washington College of Education football star, filling in behind Pesut.

Added to McCollum for mound duty are portsider Cy Greenlaw (9-2), Dick Stone (10-6), Jim Olsen (8-6), Joe Nicholas (7-7), Ken Michelson (2-0), and a trio of new faces, Sam Castro, formerly of the California State League; Augie Zande up from Omaha and Bob Costello, who twirled for Salem and Vancouver last year. Greenlaw is the only left hander on the staff.

Opening Gun Club Shoot Draws Good Attendance

The Victoria Gun Club's 1951 trophy competition season got off to a fine start with a good crowd of scattergun shooters attending at the Albert Head Road grounds under excellent weather conditions Sunday.

Included in the attendance was a group of marksmen from the Nitinat Gun Club headed by president Jack Maveety. Other shooters from that club were Doug Taylor, Frank Davis, Les Davis, Pete Johnson, Harold Paine, Harold Vye, Stan Dyker, Lloyd Whiskin and Herb Stephens. Tom Garner was down from the Duncan Elks Club.

Johnny Wenger was in fine form at the traps. He knocked off 49 of 50 birds to take the first leg of the Colonist Trophy series. Russell Horton was next with a 48, Roger Monteith broke 46.

Howard Zaccarelli made a 25-straight score to take the opening leg of the B Class C. & C. Trophy traps competition, Cec Fletcher duplicating the feat to win the leg of the C Class trophy presented by the same firm.

Henry Pottinger and Ernie Hazenfratz will shoot off at a future date for the first-leg honors in the Zaccarelli Doubles Trophy competition on the traps. They wound up tied with 22's. Dib Noble and Ted Bailey scored 21's.

The younger generation of the local Chinese community was well represented at the trap and and skeet posts, and Frank Lowe posted his first perfect score of 25-straight on the skeet layouts.

Colwood Softball Body May Disband

Possibility that the Colwod and District Softball Association would be wound up and its affairs placed in the hands of the B.C. Association was seen today by secretary J. H. Downard.

Lack of interest is the reason given for the contemplated action. The annual meeting of the association, held last week, failed to produce a quorum, and it was found to be impossible to elect a new executive.

A second call to an annual meeting has been issued for Wednesday evening in the Luxton Hall at 8.

"If we do not get a quorum then," said Downard today, "the association will be wound up and its assets placed with the B.C. body in trust."

"DEPENDABILITY AND ECONOMY"
Two Most Important Points When Choosing a Car
1947 DODGE 2-DOOR SEDAN—Heater. Done in pastel green. Spotless interior. Very sound motor. $1675
1948 DODGE 4-DOOR SEDAN — Heater. This car has been city driven since new. Rich navy blue and is in top condition throughout $1875
Both these cars bear a written warranty.
RECONDITIONED AND GUARANTEED BY
J. M. WOOD MOTORS—Dodge, De Soto
Two Lots to Serve You at
837 and 1061 YATES STREET — PHONE G 7196

LAYNE MAY GET CRACK AT CHARLES

BOISE, Idaho (AP)—Rex Layne, Utah heavyweight, has been "promised" a September bout with champion Ezzard Charles, Layne's manager, Marvin Jenson, said Monday.

Jenson, here to discuss terms of a proposed Boise bout with Harry Matthews of Seattle, said he rates Matthews as a "more dangerous" opponent than Joe Louis.

Nancy Craig Again Western Champion

Victoria's Nancy Craig was still western Canadian table tennis champion today.

Mrs. Craig defeated Mrs. Jean Rose of Vancouver in the finals of the western Canada women's singles at King Edward gymnasuim over the week-end. The capital city paddle-wielder took the championship in straight sets.

Art Barran of Vancouver took over the men's singles crown from Victoria's Eddie Ngai.

JUNIOR BUTTON

Challengers Tommy Harris and Don Rantz of Colwood Golf Club defeated John Bigelow and Lynn Thow of Victoria Golf Club 2 and 1, on their home course Sunday to take possession of the junior golf buttons. The winners had a best ball of 75, the losers 77.

Boxers May Seek National Titles

A chance to become Canadian amateur champion was held out to Victoria boxers today with the announcement that the national championships will be held in Vancouver this year.

Charlie Sandford, president of the B.C. Boxing Association, made the announcement at the week-end and said that provincial Golden Gloves titlists, who rank as B.C. champs, will be eligible.

At least seven capital city fighters will compete in the provincial Golden Gloves, to be held in Vancouver next Friday and Saturday. Vancouver Island Golden Boy Wayne Robertson of the Esquimalt Sports Club is considered by mainland sports writer Jack Richards as a strong contender for the B.C. crown in the 130-pound class.

With Robertson will go Gunner Jack O'Hanley of the 119th Battery; Bert Wilkinson, Fred Curtis and Art Harrison of St. Louis College; Young Bruneau and possibly one or two other fighters from the navy.

Dates for the holding of the national championships in Vancouver will be made known later.

Booth Individual Bowling Leader

Final standings in the Esquimalt P.-T.A. Bowling League found Alley Cats at the top of the heap this week with 74 points. Toppers, 10 points behind, were in second place, and Atoms were third with 58 points.

Highest three-game totals for the season went to Helen Bagley with 658, and Harry Booth, 908.

Top single-game scores were Dot Copley's 307 and a sparkling 398 rolled by Booth.

WRESTLING
SIROCCO
THURSDAY—8.30
4 All-Star Bouts 4
FEATURING
ANDY TREMAIN
LIGHT-HEAVYWEIGHT CHAMPION OF THE WORLD
Tickets at Horseshoe and Globe News, Y.M.C.A. Coffee Shop or Rocky Brooks, Promoter G 9564
PRO WRESTLING FRIDAY NIGHTS—NANAIMO

the best tobaccos of all go into PALL MALL

Plain end or cork tip*

*Genuine imported cork

Overseas TRAVEL SERVICES

1951 will see thousands of Canadians enjoying the colourful pageantry of the Festival of Britain. Others are planning a visit to South America or a journey on the European Continent.

Imperial Bank of Canada will be pleased to assist you with your currency problems wherever you may go this year. To make sure that your trip is successful, consult your Imperial Bank Manager for expert advice. Imperial Bank of Canada travel services include:

★ Advice on all questions regarding funds for U.S. and overseas travel.
★ Travellers' cheques for travel security.
★ Letters of credit, useful anywhere.

Consult your nearest Imperial Bank Branch Manager, today.

IMPERIAL BANK OF CANADA

42-51

D.F.C.

DISTINGUISHED FLYING CROSS

For "an act or acts of valour, courage, or devotion to duty performed whilst flying in active operations against the enemy" . . .

During the Second World War, the Distinguished Flying Cross was awarded to 4,028 members of the Royal Canadian Air Force.

". . . exceptional fearlessness in the face of the enemy" . . .
"outstanding courage and determination" . . .

4,028 citations—each one a tribute to service in the defence of freedom, by men of the R.C.A.F.

Today, in Canada's rapidly expanding Air Force, more young men are needed to train as Air Crew Officers—Navigation Officers, Radio Officers and Pilots.

To be eligible, you must be between 18 and 24—be a Canadian citizen or other British subject—be physically fit—and have Junior Matriculation or better.

Royal Canadian Air Force

Consult the Career Counsellor at your nearest R.C.A.F. Recruiting centre or— MAIL THIS COUPON

R.C.A.F. RECRUITING UNIT, 1218 Government St. Victoria, B.C. Phone Empire 9626

Please mail me, without obligation, full particulars regarding appointment requirements and openings now available in the R.C.A.F.

NAME (PLEASE PRINT) .....
STREET ADDRESS .....
CITY ..... PROVINCE .....
EDUCATION (BY GRADE AND PROVINCE) .....
..... AGE .....

CAF-43

HORIZONTAL
1. 5 Depicted radio newscaster
13 City in Nevada
14 Not arched
15 Daughter of Herodias
17 Inferior
18 Dutch city
19 Mystic syllable
20 Hebrew deity
21 Scottish cap
22 Palm lily
24 Symbol for neon
25 Direction
27 Verbal
30 Lines (ab.)
31 French island
32 French article
33 Symbol for sodium
34 Denomination
37 On top
38 Near
40 Pronoun
41 Air (comb. form)
43 Arctic gulf
45 Symbol for samarium
47 Short-napped fabric
50 Lubricant
52 Dormant
54 Ingress
56 Volcano in Sicily
57 Abandoned
58 Approach

VERTICAL
1 Gaelic
2 Peruse
3 Orifices
4 Dove's call
5 Plant part
6 Suffix
7 Low-lying country
8 Brother of Cain (Bib.)
9 Legal point
10 Church festival
11 Genus of willows
12 Skin (suffix)
16 Volume
23 That thing
24 Negative reply
26 Measure of cloth (pl.)
28 On the sheltered side
28 Italian river
29 Jump
35 Writers' marks
36 Size of shot
37 Part of "be"
38 Rounded and cylindrical
41 Old
42 Sea eagle
43 Eskers
44 Twisted
45 Winter vehicle
46 Rough lava
48 Girl's name
49 He is a —— in his field
51 Exist
53 Number
55 Symbol for cerium

ANSWERS TO PREVIOUS PUZZLE

School Players Make Up

Preparing for their appearance in school drama festival Monday night, members of North Saanich High School don grease paint. From left: Tony Gembrill, Dave Gray, in chair; Guy Roberts, Nancy Reitan, Walter Steel and Karl Wylie.

HOLLYWOOD REVIEW

McCarey Striving For True Portrayal Of U.S. Communism

By BOB THOMAS

HOLLYWOOD (AP) — Oscar winner Leo McCarey today took the wraps off his new film, which he says will aim at the heart of Communism in the United States.

Until now, McCarey has been silent about his new film, "My Son John," since he was fearful that other producers might steal the idea. Now that the film is well under way, he told me something of its nature.

"The idea came to me when I was in the middle of a show business story, "Born in a Trunk'," said the creator of "Going My Way."

"After the idea came to me, I knew that I had to have Helen Hayes for it. So I hurried east to tell her about it. Fortunately, I sold her on it.

"This is a story about communism in America. But a picture that is merely against communism does not do the job. I feel you have to be positive about the thing. You have to show not only that communism is bad, but that the American way of life is better.

SAME PATTERN

"I have seen all other anti-Communist pictures made in Hollywood. I don't want to knock the people who made them, but to me the pictures were not art. They are merely remakes of the war-time films, with Communists as the villians instead of the Nazis.

"In my picture there will be no scenes of the Communist Party. There will be no Russians with heavy mustaches and thick accents."

Robert Walker, who plays the wayward son in the title, told me more about the story. Miss Hayes' son John is a boy who is exposed to communism during his college days. He becomes an official in a Washington agency and then he starts to get into trouble. (The federal agent is played by Van Heflin).

McCarey's main problem now is getting a conclusion for the picture. I had heard that he has written four different endings already.

LONDON (Reuters) — Broadcasts in 43 languages will give listeners throughout the world a picture of the opening ceremonies May 3 of the Festival of Britain, the BBC announced yesterday. Thirty short-wave and two medium-wave frequencies will be used for overseas programs.

Refused Increase

LOS ANGELES (AP)—Carol Ann, adopted daughter of the late Wallace Beery, must get along on $500 a month until she becomes 21 in September.

She sought $2,500 a month. Other relatives said she already had received $400,000 from the $2,188,303 estate.

SCHOOL DRAMA FESTIVAL OPENS

Young Players Praised By Adjudicator

By AUDREY ST. D. JOHNSON

"Victoria is tops!" said Mrs. Phoebe Smith at Oak Bay High School, Monday night, speaking in her capacity as adjudicator for the 11th annual Greater Victoria Schools Drama Festival which opened last night at Oak Bay High School.

J. F. K. English, Municipal Inspector of Schools, declared the festival open in a brief address.

"PYGMALION" (Act III, Sc. 1)
By G. B. SHAW
Presented by Oak Bay High School

Prologue	Sharon Smith
Eliza Doolittle	Shelagh Clark
Mrs Higgins	Ruth Miller
Prof. Higgins	Bruce Somers
Mrs. Eynsford-Hill	Christine Cook
Miss Eynsford-Hill	Janet Parsons
Freddie Eynsford-Hill	Daniel Francis
Col. Pickering	Peter Clogheesy
Maid	Marilyn Seljeirk

Director, Miss K. B. Youdall

This was a splendid choice, said Mrs. Smith. She praised the "Prologue" who had done excellently in something that was a really difficult task. She felt the young group of actors had established themselves well in the opening scene. It was brisk and characters came over clearly. With a youthful cast it would have been easy to burlesque, the adjudicator felt, but this cast had avoided that danger.

She found it hard to remember they were students, she confessed.

Mrs. Smith went on to say the costumes were well thought out and attractively worn. Her special praise went to Shelagh Clark for handling herself well, getting excellent contrast in the two scenes and making a good try at the Cockney dialect.

The make-up, acting and costuming of Ruth Miller was described as impressively mature.

"A NIGHT AT AN INN"
By LORD DUNSANY
Presented by North Saanich High School

The Toff	Karl Wylie
Albert	David Grey
Bill	Walter Steel
Sniggers	Tony Gambrill
1st Priest	M Milling
2nd Priest	B. Harris
3rd Priest	G. Roberts
Idol	S. Beaveridge

Director, Mrs. Irene Lee

"This group did a good job in putting over this marvelous play," said Mrs. Smith. She considered that it opened with a great deal of power. The atmosphere of terror was well sustained.

The adjudicator particularly liked the way the actors worked as a team and built each other up. Their accents were well done. She thought the end might have been strengthened, but all stage business was well thoughout and handled.

"THE BIRTHDAY OF THE INFANTA"
By VAIL MOTTER (from Oscar Wilde)
Presented by St. Margaret's Schools for Girls

The Infanta of Spain	Sheila MacDonald
The Chamberlain	Jan Garner
Don Pedro of Aragon	Jane Mulholland
The Duchess	Mary Biddle
Don Carlos	Sarah Pullen
The Dwarf	Susan Reid

Pages, Courtiers, etc.: Marwyn Angus, Susan Edgell, Marilyn McDonald, Sylvia Lamb, Sandra Humber, Lorraine Spencer.
Director, Mrs. Eleanor Hewitt

This is a lovely and colorful fantasy. It is also very difficult to do, the adjudicator stated. As a play for an all-girl cast particularly, it has many pitfalls, she said. However, it was a good choice and the girls in the male roles did well, both in movement and gesture, Mrs. Smith felt.

She liked the way the girls played together and felt they probably had learned a great deal from doing this play. She had warm praise for Susan Reid in the difficult role of the misshapen dwarf, but felt a stronger make-up could have been used.

Sheila MacDonald was dainty and danced well, and Mary Biddle had done a good characterization, the adjudicator said.

Tonight's program will take place at Mount View High School and the following plays will be presented: "The Old Lady Shows Her Medals" (J. M. Barrie), "The King's Warrant" (Ronald Gow) and "Elizabeth Refuses" (Margaret Macnamara). All three by students of Mount View High School.

MOVIE CALENDAR

(As Advertised and Starting Times)

ATLAS—"Two Flags West, at 2.57, 6.10, 9.28, plus "The Jackpot."

CAPITOL — Van Johnson, Kathryn Grayson in "Grounds for Marriage," at 1.33, 3.32, 5.21, 7.30, 9.29.

DOMINION — David Niven in "Bonnie Prince Charlie," at 1.00, 3.08, 5.16, 7.24, 9.37.

FOX—"Al About Eve," with Bette Davis, Ann Baxter. Doors 6.10.

OAK BAY—Trevor Howard in "Golden Salamander." Doors 6.30.

ODEON—Richard Widmark in "Halls of Montezuma," at 1.00, 3.00, 5.00, 7.07, 9.22.

PLAZA — Larry Parks in "Emergency Wedding," plus 'Boys in Brown."

ROYAL — Judy Holliday stars in "Born Yesterday," at 1.14, 3.15, 5.16, 7.17, 9.23.

SO BIG—ONLY THE BIGNESS OF THE SCREEN CAN BRING IT TO YOU!
Halls of Montezuma
TECHNICOLOR
starring RICHARD WIDMARK
Today!
Feature at 1.00, 3.00, 5.00, 7.07, 9.22
ODEON

LARRY PARKS · BARBARA HALE
EMERGENCY WEDDING
A COLUMBIA PICTURE
with Willard Parker • Una Merkel • Alan Reed • Screen Play by Nat Perrin and Claude Binyon
Produced by Nat Perrin • Directed by Edward Buzzell
2ND HIT!
"BOYS IN BROWN"
JACK WARNER — DIRK BOGARDE
RICHARD ATTENBOROUGH
NOW SHOWING!
PLAZA

YEAR'S BEST PICTURE PLUS FIVE OTHER AWARDS
TONITE 2 Complete Shows 6.45 and 9 p.m.
Wednesday Continuous Showing From 1 p.m.
Bette DAVIS · Anne BAXTER · George SANDERS · Celeste HOLM
20th CENTURY-FOX
"all about eve"
FOX
AIR CONDITIONED FOR COMFORT
HILLSIDE AND QUADRA
REG. STONE AT THE CONSOLE 6.15 - 6.45

JUDY HOLLIDAY
NOW SHOWING!
BEST ACTRESS OF YEAR
DOORS 12.45
FEATURE AT 1.14 3.15 - 5.16 7.17 - 9.23
A COLUMBIA PICTURE
luscious blonde nitwit
BORN YESTERDAY
Plus ACADEMY AWARD WINNING CARTOON "GERALD McBOING BOING"
E 9711
Royal

HELD OVER SECOND WEEK!
Don't Miss This Splendid Spectacle!
COLOR by TECHNICOLOR
Bonnie Prince Charlie
starring DAVID NIVEN · MARGARET LEIGHTON
PLUS—IN TECHNICOLOR—
"THE NEIGHBOR NEXT DOOR"
FEATURE AT 1.00 3.08 - 5.16 7.24 - 9.37
DOMINION
MATINEE 35¢

ENDS TODAY!
"TWO FLAGS WEST"
"HIT THE JACKPOT"
STARTS TOMORROW! AT 2.48, 6.10, 9.37
June HAVER · William LUNDIGAN
Gloria De HAVEN · Dennis DAY · Harry JAMES
I'LL GET BY
Color by TECHNICOLOR
20th CENTURY-FOX
— PLUS —
TYRONE POWER · MICHELINE PRELLE
AMERICAN GUERRILLA IN THE PHILIPPINES
Color by TECHNICOLOR
20th CENTURY-FOX
DAILY MATINEE 30¢ TO 2 PM
ATLAS
A FAMOUS PLAYERS Feature

NOW SHOWING!
THE BRIGHTEST COMEDY OF THE YEAR!
AT 1.33 3.32 5.31 7.30 9.29
OF LOVE, FUN AND SONGS!
KATHRYN GRAYSON · VAN JOHNSON
"GROUNDS for MARRIAGE"
G 6811
CAPITOL
STARTS MONDAY!
HEDY LAMARR • VICTOR MATURE
IN
"Samson and Delilah"

NOW SHOWING!
TREVOR HOWARD AND ANOUK
GOLDEN SALAMANDER
HERBERT LOM · JACQUES SERNAS
A RONALD NEAME PRODUCTION
EAGLE-LION DISTRIBUTION
At 7.15, 9.25
OAK BAY

GREATER VICTORIA
School Drama Festival
TONIGHT
Mt. View High presents
"The Old Lady Shows Her Medals"
"The King's Warrant"
"Elizabeth Refuses"
at
Mt. View High School
Admission 25¢ Time—8.00
WEDNESDAY MATINEE
— 2.30 — — 25¢ —
"Toad of Toad Hall"
Norfolk House
"The Lost Princess"
McKenzie Ave. School
at
SIR JAMES DOUGLAS SCHOOL
WEDNESDAY EVENING
"Lost Victory"—Victoria High
"The Marriage Proposal"
Esquimalt High
"White Queen, Red Queen"
St. Margaret's
at
VICTORIA HIGH
Admission 25¢ Time—8.00

Free Accordion
with our introductory course
BOB DRESSLER'S ACCORDION COLLEGE
749 BROUGHTON ST., or
Phone B 6742 after 7 p.m.

CKDA NEWS MUSIC SPORTS CKDA
HAL YERXA
in
"Tel-Opinion"
MONDAY through FRIDAY—8.15 p.m.
Courtesy F. W. FRANCIS LTD.
Your opinions broadcast on topics of public interest.
CKDA 1340 ON YOUR DIAL

Your Best Buy
Harwood's Rye
Canada's Finest
This advertisement is not published or displayed by the Liquor Control Board or by the Government of British Columbia.

Enjoy The Best-Looking Shaves Ever WITH GILLETTE Blue Blades
BUY THEM IN THE HANDY GILLETTE DISPENSER
ZIP! OUT COMES NEW BLADE
IN GOES OLD BLADE
● You skim off tough beard slick as a whistle with today's Gillette Blue Blades. Their super-keen double-edges far outlast the ordinary kind ... save you money. Always use Gillette Blue Blades. Precision-made for your Gillette Razor.
GILLETTE 20-BLADE DISPENSER WITH USED-BLADE COMPARTMENT—$1.00
10-Blade Conventional Dispenser 50¢
Regular Package — 5 Blades for 25¢

DOUGLAS AT FISGARD
Hudson's Bay Company
INCORPORATED 2ND MAY 1670
STORE HOURS: 9 a.m. to 5 p.m., WED.: 9 a.m. to 1 p.m. — E 7111
Room for YOUR Car And 1,499 Others!

. . . in the Bay's spacious parking area every day, FREE to all Bay customers! Three roomy lots . . . all hard-surfaced, all conveniently located to make your shopping at the Bay more pleasant — one directly behind the store, one opposite the store on Fisgard, and the third across the street from our main door on Douglas. Each lot carefully designed for your ease in driving in and out . . . each lot available to you any time during store hours. No purchase slips . . . no time receipts . . . no parking tickets! It's quick and easy parking when you shop at the Bay — and, best of all, it's FREE!

Bay Daffodil Show Coming Thursday!
Garden lovers—See the many new and rare varieties. The "Christiansens," . . . Victoria's leading daffodil experts will be in attendance to answer your questions.
BAY China, Street Floor

Bay Fur Storage 100% Protection!
Our scientific Dowfume process guarantees complete protection. Storage charge 2% of your valuation, minimum valuation $100.
BAY Fur Storage, Lower Main Floor

Victoria Daily Times

VICTORIA, B.C., TUESDAY, APRIL 17, 1951

on the TIMES

By ART STOTT

The few thousand people who took in the B.C. Electric's Saturday night party at the Arena were left, with several things to think about. For one guy in the stands the most impressive feature was the improvement made by local youngsters on skates. It seems hard to realize that the kids who scampered out onto the ice at the end of the formal program were the same ungainly, spidery-legged uncoordinated midgets who sprawled around a couple of years ago.

Stott

None of them was in a position to tell Dick Button or Barbara Ann Scott to move over. And you had to look through a parents' eyes to see material there for future Cougars. Just the same, they'd lengthened their strides, improved their balance and gained confidence.

THEY WERE THE bunch for whom the taxpayers of Victoria, with a little private help, put up nearly a million bucks to build the Arena. On Saturday night's showing, there are some returns coming from that investment.

Those returns may not work out in dollars and cents, and it's doubtful if current statistics on juvenile delinquency will prove that the Arena is the answer to the problem of wayward youth. Still, the rink has given Greater Victorians facilities to enjoy a sport and pastime as naturally Canadian as the Maple Leaf.

Experts doubt that children who have only an artificial ice surface on which to train, will make first-class hockey players. They suggest the hockey baby cuts his teeth on a puck, puts on skates as soon as he can toddle, steps out onto the ice of a corner lot rink, and supports himself with a hockey stick instead of a patented "walker." They could be right. But Lynn and "Muzz" Patrick didn't do too badly—or is that heredity?

A THING THAT impressed the guy up in the stands, too, was the fact that this growing proficiency on skates was a direct gift from the town to its young people. In its way, that's an important measure of a city—a demonstration of spirit that shows health in the community. It's a symbol of generosity, too. Residents of Esquimalt, Saanich and Oak Bay can use the facilities just as cheaply as if they lived in Victoria.

If your home happens to be outside the city proper, that point's worth keeping in mind. It helps to counteract a little parochial propaganda by men in local office who don't seem to appreciate what a good neighbor they have in Victoria.

YOU WEREN'T expected to think on those lines if you went to the Arena Saturday night. You were just invited to have a good time. When the man at the mike said the ice was going out for the season right after the party, you may have had some regrets. Maybe you were recalling plans you'd made to skate and somehow didn't get around to.

"Think nothing of it. You can make the same plans now, and still enjoy the 1951-52 ice from a spectator's seat. It's more comfortable that way, and not nearly as wet. After a certain age, ice has its main appeal as a surface on which others perform. It's good for storing food and adds a little something to a long, tall glass of ginger ale, and such like.

Still, if you're in a mood to feel sad over the season that's finished, to wish you'd gone skating, that's your privilege. The regret will be less keen next year. You're not crying over melted ice. The tears are for departing or departed youth.

IN EVERY LIFE there comes a times to lay aside the skates, not just for the season. It doesn't mean you've passed all exercise. You haven't. You just change your field of activities.

Maybe you'd like to linger a while, thinking of the figure you used to cut on the steel blades. Maybe you'd like to, but you'll find a new bench manager who doesn't see it quite that way. She'll equip you with steel blades and a long handled stick, but they won't go on your feet or push a puck along the ice. You'll find the bench manager has dragged out the shovel and the hoe you thought you'd buried beyond recall under the litter of last year's gardening impedimenta.

You hadn't though. It was easy for the bench manager to find them, and they're all ready to give you just as much exercise as if you'd gone skating.

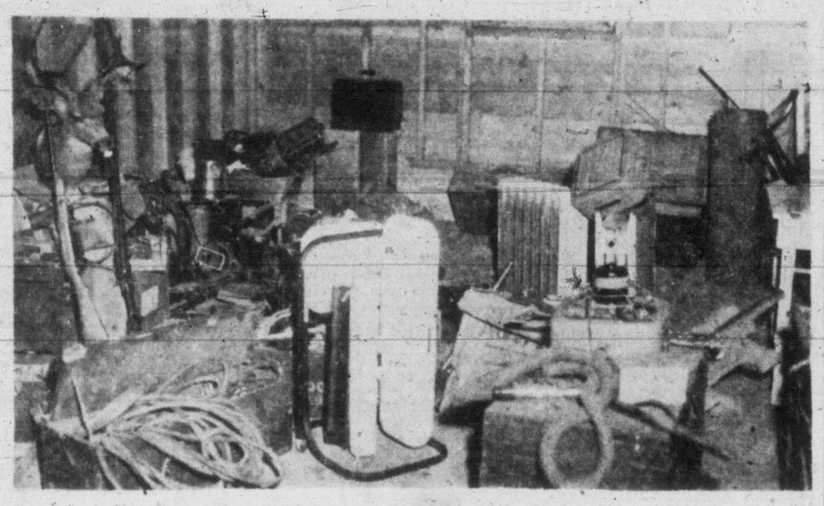

Varied Loot Of 'Cat Burglar'

Saanich police solved a series of burglaries over the last six years with the arrest of two Saanich brothers, Phillip and William Russell. Police recovered loot valued at over $5,000. In Saanich court today Phillip was charged with breaking and entering and William with retaining stolen property.

IN COURT

VICTORIA

Charge of threatening laid against George H. Adlington, 268 Ontario Street, was withdrawn this morning by his wife.

Charge of assault causing bodily harm laid against Maurice G. McGraw, 137 Michigan Street, for allegedly assaulting his wife April 11, was dismissed.

Sydney James Mosure, 1505 Oakland Avenue, pleaded not guilty to a charge of careless driving on April 6 and was remanded to May 4. He was represented by F. Ronald Grant.

Pleading guilty to driving through a stop sign April 4 Gerard J. Lavigne, 270 Burnside Road, was fined $5.

Colin T. Corbett, 1165 Newport Avenue, was fined $5 for unlawfully using an automobile horn April 8.

Margaret Cunningham, charged with obtaining by false pretenses, was remanded without plea to April 23.

Aubrey Lamerton, 538 Fraser Street, pleaded not guilty to a charge of careless driving, and was remanded to April 18.

Plan Insurance Protection For School Trustees

A finance committee recommendation that application be made for accident insurance on a three-year basis for each member of the Greater Victoria board of school trustees at a total cost of $112.50 for three years, was endorsed by the board Monday night.

Trustees who frequently inspect uncompleted school buildings are not covered by Workmen's Compensation.

Results of a house-to-house canvas to determine the number of Grade 1 pupils to enter the Victoria school system from September of this year to 1955 will be ready for the May meeting.

CONCERT TONIGHT

Schubert Club, under the leadership of Frederic King, will be heard at the Victoria West United Church tonight at 8.15. Arthur Jackman, baritone, will be guest soloist.

$3,000 Bail Is Set In Child's Death Case

Bail was fixed at $3,000 by Judge H. H. Shandley in County Court today for Mrs. Rose Ellen Cole, alias Hill, of Port Renfrew, facing a charge of "inflicting grevious harm on June Elizabeth Hill, her daughter, with or without a weapon or instrument."

The mother, whose baby daughter died as the result of alleged ill-treatment and neglect, was not presetn in court when her lawyer, B. L. Boyd of Vancouver, applied for bail on her behalf.

She will be tried in Victoria. Mrs. Cole has the choice of being tried before a judge in County Court or a Criminal Assize jury.

Mrs. Cole was committed for trial by Stipendiary Magistrate G. A. Tisdall following a preliminary hearing held in Duncan police court late Monday.

At the preliminary hearing, evidence was given by Constable W. G. Lambert of the Shawnigan Lake detachment, R.C.M.P., that Mrs. Cole told him that she had beaten her daughter on the day she died, "with a piece of stove wood and with a belt."

New Saanich Municipality Gets $47,588

The new municipality of Central Saanich receives $47,588 as its share of assets in its break from the parent Saanich municipality.

This was revealed in legislation introduced in the House Monday night by Municipal Affairs Minister R. C. MacDonald which formally validates the incorporation of the new municipality.

The legislation gives the conditions under which Central Saanich is to operate as well as apportionment of assets.

Dissatisfaction with the financial conditions laid down has been expressed by Reeve Joseph Casey of the parent municipality who said Central Saanich's share of liabilities for a road by-law was 12.7 per cent but under the act the new municipality will share only 11.5 per cent.

Central Saanich's actual share of the $476,414 overall assets, is listed at $54,787. The old municipality is allowed $7,199 as consideration for the vesting of unpaid taxes. This leaves Central Saanich the $47,588.

The legislation requires that Saanich pay Central Saanich approximately half the amount by June this year and the balance by the end of June next year.

Payments bear interest at 4 per cent.

The new municipality immediately faces a major liability of $12,680 which it must pay under the Municipal Superannuation Act.

Parks Figure Cut $56,800

Parks committee today wiped out all extraordinary estimates for 1951 and $8,800 ordinary expendiutres for a total slash of $56,800.

Out the window wetn plans for landscaping Clover Point area, $21,500; construction of a Beacon Hill bowling green, $8,750; renewal of lacrosse box at Stevenson Memorial Park, $1,750; comfort station at Stadacona, $6,000, and new comfort station at Beacon Hill, $10,000.

Cuts out of ordinary expenditure were mostly on labor maintenance and included $5,500 from boulevards and $1,000 for boulevard watering.

Estimate of ordinary expenditure for 1951 was placed at $290,669, compared with $228,994 in 1950. Salary increases amounted to $4,385.

Woman Councillor Receives First Cigar

"That's the first time anyone has ever offered me a cigar," Councillor Grace Shaw said Monday night at a Saanich Council meeting as she tucked a stogie into her purse.

Donor was Councillor H. K. "Pat" Bate, whose wife gave birth to a daughter Sunday night.

Victorians Face Record Tax Rate

55 Mills Latest Figure As Committees Wrestle Estimates

An austerity budget which would at the same time result in a record high Victoria tax rate of 55 mills loomed a strong possibility today.

As committees wrestled with all-time high estimates to have them whipped into provisional budget shape for next Tuesday's council meeting, Mayor Percy George urged austerity and retrenchment in line with the federal government's appeal to municipalities.

While he said he could not comment on what the mill rate might be, he warned than an eight-to-ten-mill increase, which has been speculated, could accentuate the slight trend begun last year toward property reversion.

The 1950 tax rate was 52 mills, a drop of one mill from 1949. Detailed and considered pruning, would be necessary this year to keep the increase as low as three mills, in view of the inflationary spiral of costs, and judging from estimates procedure and cutting of last year.

A mill last year produced $45,700.

Increases over which the council has no control—school costs and salary increases awarded by conciliation boards will account for roughly 8½ mills this year.

MAJOR OPERATION

The question which will face council Tuesday is where can close to $500,000 be cut out of estimates for ordinary expenditure without curtailing essential services.

Mayor George spoke of the large number of people in Victoria on fixed incomes. If taxes went too high reverted property would be the result, he said.

While several committees have lopped a few thousand off their budgets, much of the cut has come from the extraordinary expenditures, which were never figured on in the original speculation of a 10-milf increase.

Following Tuesday's council meeting, it is expected a general estimates meeting of the full council will be held, for all-over pruning of ordinary expenditures.

Snow Conference Opens Thursday At Crystal Garden

Nineteenth annual meeting of the Western Snow Conference will be held at the Crystal Garden Thursday and Friday under the auspices of the provincial department of lands and forests.

The Snow Conference is a technical organization which deals with the sciences of the hydrology and physics of snow and its related runoff.

The meeting will be held jointly with the Columbia River Basin Water Forecast Committee.

Outstanding Canadian and U.S. scientists and engineers will present papers at the meeting.

Among them: Dr. Vincent J. Schaefer of General Electric Company research laboratory at Schenectady, New York; George J. Klein of Canada's National Research Council; Dr. J. Lewis Robinson, professor of geography at U.B.C.

About 150 delegates will attend the meeting.

Committee Cuts Fire Dept. Sum

Legislative and fire wardens committee of the City Council Monday afternoon cut $451,000 from the extraordinary expenditures of the fire department, leaving only $21,500 for a new combination pumper.

Fire Chief Robert Brindle told committee it would be "suicide to reduce the strength of the fire-fighting force." Cost of operating the department this year is estimated at $416,800.

Claims Billett Had Share In Hold-up Attempt

Testifying in Assize Court today as a Crown witness, John Benson of Toronto, who pleaded guilty with Wallace Stevenson of attempting to hold-up the Douglas Street Safeway store here March 10, said that Arthur Clarence Billett was present on several occasions when they discussed robbing the store.

Billett is standing trial on a charge of attempted robbery in conection with the attempted hold-up. The Crown alleges that he aided and abetted Benson and Stevenson to plan the robbery.

Benson told the court that Billett knew of their intentions to rob the store. "He was in our company when we discussed the matter," he said. "He loaned us his car."

Benson said that he and Stevenson entered the store. "I don't remember very much after that," he said. "I was drinking. Someone had a gun, but I don't know who carried it."

The trial is continuing. H. K. Bate is representing the accused.

Brayshaw Speaking Contest Winner

James Brayshaw won the third golden Gavel preliminary public speaking contest held in the City Council chambers Monday. E. W. Langston placed second and Edward P. Estlin third.

The three winners will compete with six others in the finals to be held at the City Hall on April 25. The six are Ronald Boulden, Gordon Hobson, Mrs. Irene Warren, Jack Vertueil, Thomas Wilson and Samuel Snobelen.

The contest held annually in Victoria is sponsored by the Victoria Toastmasters' clubs.

Canadian Giant Dwarfed

The sailor above is six-foot-eight. Until H.M.C.S. Ottawa was opened to visitors during her stay at Suva in the Fiji Islands, crew members had thought their shipmate, PO. Robert Baldwin, Victoria, went about as high in the air as men can go. Then Fiji police came aboard, among them Sgt. Nemani Lutu, 350 pounds. Sailor from Victoria was then called Shorty.

No Early Decision On Trail Union Dispute

No early decision by the B.C. Labor Relations Board was expected today on whether or not it will reopen the long-standing dispute between two powerful unions for bargaining rights over employees of Consolidated Mining and Smelting Co. at Trail, B.C.

The board sat Monday, hearing legal arguments for and against reopening the case which the board had heard in March, 1950. The hearing ended late Monday afternoon.

T. G. Norris, K.C., appeared for the United Steelworkers of America, C.I.O., which is desiring certification at the smelter, while Jack Stanton appeared as legal counsel for the independent Mine, Mill and Smelter Workers' Union, which presently holds bargaining right at Trail.

Mr. Norris argued that the labor board should reconsider its decision of May, 1950, which denied the Steelworkers' Union its application for certification, and asked that the board conduct a vote at the plant to see which of the two unions the workers wished to belong.

Mr. Stanton argued that the board's original decision had been correct and that no vote should be taken at the plant since the Steelworkers' Union had no business there.

DR. CARL ADMITS FAKING PHOTO

Field Remains Wide Open For $200 Award In Times' Caddy Competition

Dr. G. Clifford Carl, director of the Provincial Museum, today admitted to a Times reporter that the picture of "Caddy" he submitted Monday to the Times as the "first official picture" of Victoria's elusive sea monster was not genuine.

"I wanted the money to provide comforts for totem-pole sitters," he jocularly confessed.

The picture appeared in Monday's Times. The Times recently offered $200 for the first genuine picture of "Caddy."

"What do you mean it's a fake?" Dr. Carl at first exclaimed when pressed by a reporter. "I saw it floating in the Upper Harbor just above Johnson Street Bridge."

"If you want a statement as to whether it was alive at the time, that's different," he finally said, wilting a bit.

"Was it?" he was asked.

"No," he replied.

Then he confessed he had "doctored" a photo he had taken of a log. The picture portrayed a log picked up some time ago and embellished by Max Lohbrunner, who moors his boats just above the bridge, he said.

Dr. Carl's photo was speedily acted upon Monday night by a panel of "Caddy" judges, in the wake of the scientist's confession. They pronounced it "interesting but unsuitable" for the reward money.

They announced the field is still "wide open" for "Caddy" photographers still wishing to claim the $200 Times' reward.

EXPECT LEGISLATURE TO PROROGUE THURSDAY

The Legislature is working to complete its deliberations by Wednesday night with official prorogation by Lieut.-Gov. Clarence Wallace Thursday, probably in the morning.

Two sittings were held Monday and an indication of the efforts of the lawmakers to complete their work was the passage at the night sitting of 27 bills.

Another night sitting probably will be held this evening with two more Wednesday. Few issues of a contentious nature are left to be dealt with.

G 7314 — 2100 DOUGLAS STREET — V. I. HARDWOOD FLOOR CO.
Let us give you a free estimate for sanding and refinishing your old floors. You will be amazed with their beauty. Call G 7314.
A. H. Davies MGR.

TURN YOUR OLD GOLD INTO CASH
K. A. McLeod Co. Ltd.
(THE OLD GOLD SHOP)
Now Located at 1111 Douglas

Reconditioned PIANOS
from as little as $295
A wonderful selection, every one reconditioned in our own shops and carrying a five-year guarantee.
G 0561
Fletchers
4 FLOORS at 1130 DOUGLAS

Enjoy Wholesome Healthful
Orange-Crush
T.M. REG.
Frosty Cold

QUALITY RYE AT A POPULAR PRICE
Adams
OLD RYE WHISKY
This advertisement is not published or displayed by the Liquor Control Board or by the Government of British Columbia.

1950 INCOME TAX RETURNS

Taxpayers (both Individuals and Corporations) residing on:

VANCOUVER ISLAND
DENMAN ISLAND
GABRIOLA ISLAND
HORNBY ISLAND
JAMES ISLAND
KUPER ISLAND and
SALT SPRING ISLAND

who formerly filed their appropriate Income Tax returns with the Taxation Office at Vancouver, are requested to file their

1950 INCOME TAX RETURNS

on or before 30th April, 1951, or the due date, with the

New District Taxation Office, located in

THE BELMONT BUILDING
VICTORIA, B.C.

Effective 1st January, 1951, remittances of tax deducted at the source by employers, and Income Tax payable by Individuals and Corporations, should be sent to the new District Taxation Office at Victoria, by residents of Vancouver Island, Denman Island, Gabriola Island Hornby Island, James Island, Kuper Island and Salt Spring Island, formerly administered by the Taxation Office at Vancouver.

1950 Income Tax Forms are available at your Local Post Office.

AVOID PENALTIES
FILE YOUR INCOME TAX RETURN NOW

Department of National Revenue
Taxation Division

SHOPPING GUIDE

Sure It's Spring! They're Playing Jacks, Aren't They?

By PENNY SAVER

If anyone tries to tell you the magnificent rays from our boy, Sol, are not here to stay just give him two-bit tour 'round our shops where kiddies' toys are sold.

You know, the little Griseldas and Emmy-Lous have a sixth sense about spring and sunshine. Comes the first few fine days and the little gals haul out the roller skates.

A few weeks later, they'll show up with a season's supply of jacks, balls and skipping ropes. Spring is then, officially here to stay.

There were enough skipping ropes to delight the heart of any little gal, in a number of stores this morning. Not the usual supply, mind, but simply mounds of the colorful things.

The 29 cent ropes with brightly painted handles sat next to their new competitors, the shining, plastic "skippers," selling for 6 pennies more. Jacks, by the way . . . and there are 10 of them . . . with little rubber ball, 19 cents.

* * *

Pop will probably get a big laugh . . . we hope . . . out of the man-sized aprons being "tailored" just for him. They're plastic, hand-painted, bound with stout, white tape and easily washed. If the good man in your household enjoys whipping up the Sunday dinner or barbicued foods, he'll wear such creations as the "chow down" or "come and get it" numbers with the aplomb of an artist . . . at work! Price on all the fun, $1.98.

* * *

Hand-painted articles seem to be the new trend in plastic ware. Swim bags, for instance, are among the latest in this category.

Not only pretty to pack about but darned right practical, too. The twin bag set offers ample room for that drippy, wet swim suit in one compartment and in the other, space for dry towel, accessories and, if necessary, a sandwich or two! With over-the-shoulder strap, the sets sell for $1.39.

Thrifty Nifty by Helen Robertson

Good trick with extra egg white: Beat stiff, fold into cream sauce for scalloped dish. Helps it to brown better.

Talented Young Victoria Dancer Wins High Awards

Miss Beverley Ivings won the scholarship for dancer receiving the highest marks in senior ballet solo at fourth annual B.C. Dance Festival sponsored by Vancouver Civic Ballet Society and held in the mainland city last week.

In awarding Miss Ivings the scholarship, adjudicator, Miss W. Salmon, Seattle, commented "technique is a means to an end. With this dancer you are unconscious of any technique — and that sort of ease in performance is the true test of a dancer."

MISS BEVERLEY IVINGS

Pupil of Miss Wynne Shaw, Miss Ivings also won the June Roper trophy awarded for highest marks in solo ballet, toe, and competed for annually.

Other awards won by members of the Wynne Shaw School included: Senior ballet solo- soft shoe, first, Brenda Lister, second, Marie Maggiora; senior character solo, second, Brenda Lister; senior acrobatic solo — third, Nora Trimble.

Intermediate ballet solo (soft shoe — second, Jeanie Bruns; third, Vivian Briggs; intermediate ballet Pas de Deux—second Gwen Gillie and Vivian Briggs; intermediate interpretive solo — third, Jeanie Burns; intermediate tap solo, third, Jeanie Burns; intermediate character group—first Vivian Briggs, Gwen Gillie, Jeanie Burns.

Junior ballet solo—first, Cynthia Scott, second, Mary Spilsbury; junior ballet group—first Lynne Williams, Arlene Atkinson, Carol Dumbleton; junior interpretive solo first, Diane Limon, second Jan Fraser; junior interpretive group — first Cynthia Scott, Jan Fraser, Mary Spilsbury; junior character doubles — first, Carole Dumbleton and Lynne Williams; junior tap solo—second, Arlene Atkinson; junior acroboatic solo — third, Diane Limon; junior acrobatic doubles—first, Mary Spilsbudy and Diane Limon; pre-junior ballet Pas de Deux—first, Judy Cadillac and Grant Dumbleton; pre-junior ballet group—first, Betty Lou Greenwood, Elaine Ashmore, Carol Anne Packford and Grant Dumbleton.

CLUB CALENDAR

Esquimalt Women's Institute, social, Thursday at 2, parish hall, St. Paul's Naval and Garrison Church, convenership, Mrs. J. Bradley. Members bring donations for games. . . . Overseas Wives Club, Wednesday at 8. Y.W.C.A. Games will be played. Members bring articles for rummage sale in May.

Y.W.C.A. square dancing class is canceled Thursday so members may attend Aneen Ganam and his Sons of the west square dancing party and floor show. Members will meet at "Y" at 8.15 or outside Victoria Ballroom at 8.30.

Flower Arrangements

An open competition for "best bowl of flowers" will be featured at Lake Hill Women's Institute spring tea on April 25. General convener of the affair will be the president, Mrs. W. H. Webster, and other committees appointed are: tea, Mrs. E. Glover, Mrs. R. W. Mercer, Mrs. Macdonald; apron and tea-bowl stall, Mrs. R. F. Myles; candy, Mrs. R. Noble; home cooking, Mrs. W. T. McGregor and Mrs. E. Warren; program, Mrs. Shakespeare. Members will meet at the institute room this Thursday to make articles for the apron stall.

Joint Banquet — Plans were made at recent meeting of Victoria Lodge, No. 83 Daughters of St. George, for a joint St. George's Day banquet with sister lodge, Prince Patricia, No. 238, next Monday at 6.30 in Lougheed's Banquet Hall. Mrs. G. Murphy presided and it was announced the next meeting would be on April 25 at 7.30, in the hall, 1417 Broad Street.

MARY HAWORTH'S MAIL

Dear Mary Haworth: Please help me while I still retain a shred of sanity. George and I are an average couple, married 15 years. He is 38, and I am 37, we have four children, and have lived in our present dwelling for almost 10 years. Now we are contemplating a move to our now home within a month, and George and I are at swords' points about his collection of junk, which he insists on taking, too.

Perhaps there is a pack rat in George's genealogy somewhere. It seems that other people's castoffs become his treasures. He is a home builder, and during our married life he's had various occupations, in the course of which he has accumulated a storehouse full of discards. For example, an old motheaten moose head, thousands of slightly bent nails, pices of rope, odds and ends of linoleum, lengths of railing, etc; and it is impossible to keep this miscellany clean, or to know what it includes, or where to find any separate item.

Mary Haworth

—L. C.

Dear L. C.: I think that understanding and tolerance, on your part, as regards George's collector bias, are more advisable than treating the phenomenon with self-righteous scorn. His compulsive hoarding of useless odds-and-ends indicates that he has been fending against very severe insecurity tensions all his life. And his careful saving of old school papers, childhood toys, etc, likewise refers to an unconscious pattern of inordinate anxiety, perhaps ingrained by grim-visaged parents who seemed to expect adult performance from him in childhood years.

Good psychologists tell us that neurotic devices to alleviate elusive anxiety actually serve a useful purpose for the emotionally disturbed individual, who is marking time until he can get a curative slant on the essential problem. Thus it seems fair to say that George is struggling towards mental health and social ballast, in clinging to a hobby that vaguely assuages a yearning for thrift, as a bulwark against want, need, poverty, etc.

—M. H.

Mary Haworth counsels through her column, not by mail or personal interview. Write her in care of the Times.

Women's Union, First Baptist Church, Thursday, 2.30, lower auditorium. Miss Doreen Pendray to speak on her recent work with Marine Medical Missionary, Alaska.

WHY GROW OLD?

By JOSEPHINE LOWMAN

Just in case you would like to do a little leg work to get those underpinnings in shape for shorts and swim suits, here goes.

Suppose your knees are too fat. If the overweight is on top of the knee the best method is massage. You can knead the flesh between your fingers and the heel of your hand. This is a pinching kneading motion. You should indulge in this for a short time daily.

Many women write about fat on the insides of the knees. Do the same thing in this area and add the following. Lie on your back on the floor, with your legs bent and feet flat on the floor. Separate the knees. Slap them together. Continue separating and slapping in a brisk fashion.

The ankle is a difficult part of the figure to reduce. Usually when the ankles are thick this is an inherited characteristic which cannot be entirely overcome. However, the folowing exercise is helpful: Sit on a chair. Cross your right leg over your left. Make circles with the toe of the right foot. Circle first in one direction and then in the other. Be sure to make these as large as possible, feeling the pull about the ankle. After a while cross the left leg over the right and do the same thing.

I do not know which looks worse, hair on the legs showing through sheer silk stockings or openly appearing on bare legs. Certainly neither is attractive. Most women realize this and either shave the legs or use a depilatory. There are still some, however, who feel that these procedures are too much trouble since they must be repeated, and others who allow too long an interval to elapse in between this beauty treatment.

Do not handicap yourself by making this mistake. If you will not remove the hair regularly by temporary methods you can have it removed permanently by electrolysis.

If you would like to have my leaflet No. 13, "Why Not Take Steps Towards Lovely Legs?" (which gives you corrective exercises for the usual leg faults) send a stamped, self-addressed envelope with your request. Address Josephine Lowman in care of this newspaper.

TIRED OF IT ALL?

That worn-out, woe-begone feeling can often be traced to an accumulation of waste matters in the system. Burdock Blood Bitters acts quickly, effectively to help relieve the discomfort of dyspepsia, constipation, sour stomach, minor kidney and liver complaints. Give B.B.B. a chance to help you feel better, look better, have more energy. Get a bottle of B.B.B. today. 5-21-B

Burdock Blood Bitters

HELPS CLEANSE THE BLOOD

Your Sleeping Comfort Is *Spring Deep*

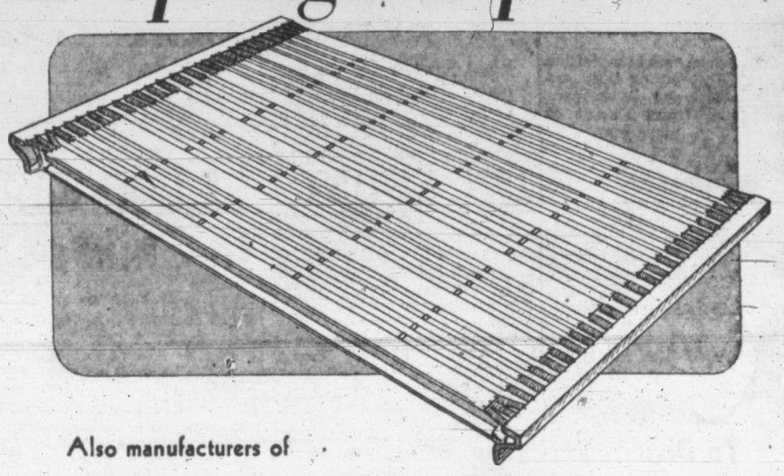

Also manufacturers of

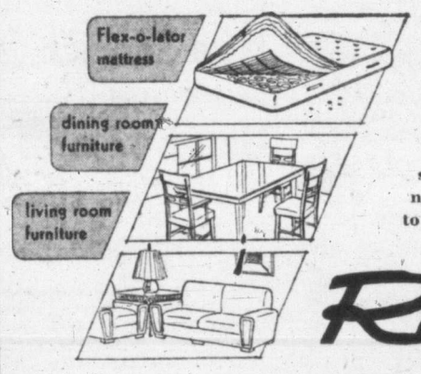

Restmore starts with the spring to bring you lasting sleeping comfort. Engineered in Restmore's own specially equipped spring division, each spring, be it ribbon or coil, is designed for comfort and long life. You'll find that even after years of service, your Restmore spring will still not sag—squeak or stretch. Be sure to to ask for Restmore!

Restmore

Manufacturing Company Limited

SEE YOUR LOCAL DEALER RS-4

Which of these 6 would you like at dinner?

none over 4¢ a serving

Enjoy Tempting

JELL-O IMPERIAL

A colorful, delicious dessert with party manners — yet it's economical and easy enough for any day!

1 package Raspberry Jell-O
2 cups hot water
1 banana, sliced

Dissolve Jell-O in hot water. Set aside 1/3 cup. Pour half of remainder into mould, chill; when firm, arrange banana around edge of mould, pour in other half of cold liquid Jell-O, chill. When the 1/3 cup Jell-O is slightly thickened, set in bowl of ice; whip fluffy, pile on firm Jell-O in mould. Chill. Unmould. Garnish. 6 servings. For large mould, double recipe — but use only 3½ cups water.

or JELL-O FIESTA

Chill Strawberry and Lemon Jell-O in separate bowls. When firm, break into small flakes with fork. Pile Strawberry Jell-O flakes in one side of dessert glasses, Lemon Jell-O in the other. Two of Jell-O's seven wonderful "locked-in" flavors in one gorgeous dessert, that can be enhanced if you like with any fresh fruit. 8 to 10 servings.

or PEACH TINGLE

Make it in minutes! Dissolve Cherry Jell-O in 1 cup hot water. Add 1 cup cold ginger ale. When slightly thickened, fold in 2 or 3 canned peach halves, diced. Chill. Such a quick, easy, flavor-filled dessert — equally good with other fruits. 5 servings.

or CABBAGE-APPLE SALAD

Marinate ½ cup shredded cabbage in 4 tsps. vinegar, ½ tsp. salt. Fold into slightly thickened pure fruit flavor Lemon Jell-O, with 1 cup diced red apple and ¼ cup chopped walnuts. Chill in individual moulds. May be served with lettuce and mayonnaise. 6 servings.

or JELL-O FRUIT SQUARES

Arrange 6 drained canned pear halves in shallow pan; sprinkle with chopped nuts or candied ginger. Cover with slightly thickened, pure fruit flavor Lime Jell-O; chill. Cut in squares. 6 servings. Remember — only Jell-O gives the most entrancing colors . . . the most delicious flavors!

or ORANGE MOSS

Dissolve 1 package Orange Jell-O (the flavor is pure fruit!) in 1½ cups hot water. (Yes, Jell-O dissolves in water that's hot, not boiling — retains more flavor.) Add ½ cup orange juice, 2 tsps. grated orange rind. Chill. When slightly thickened, set in bowl of cracked ice; whip frothy, adding ½ cup undiluted evaporated milk. Chill. 8 servings.

Jell-O is a registered trade-mark owned in Canada by General Foods, Limited

JELL-O

A Product of General Foods

NO OTHER DESSERT CAN BE SERVED IN SO MANY WAYS!

I GOT A LOAN AT HOUSEHOLD FINANCE*

*WITHOUT ENDORSERS

You, too, may borrow $50 to $1000 at HFC to pay doctor bills, vacation expenses, home repairs . . . or for any good purpose.

Loans on Your Signature

Tell us how much cash you need and how you wish to repay. Repayment plans sensibly arranged to fit your particular problem. Up to 24 months to repay.

MONEY WHEN YOU NEED IT!

HOUSEHOLD FINANCE

CANADA'S MOST RECOMMENDED AND LARGEST CONSUMER FINANCE ORGANIZATION

620 View Street, at Broad
Central Building G-arden 4189
VICTORIA, B.C.
Hours 9 to 5 or by appointment

Quarter-Millionth Telephone Installed by B.C. Telephone Co.

Total Doubled in Only 12 Years

The B.C. Telephone Company recently installed its 250,000th telephone, bringing the total number of instruments in service in the system to twice what it was in 1939.

Although it took nearly 60 years to install the first 125,000 telephones, it has taken only 12 years for the second 125,000.

Nearly 90,000 of these new services were installed since the end of the war during a period which saw a record increase in British Columbia's population.

In order to make possible this record telephone increase, millions of dollars were spent on additional central office and outside plant equipment in a vast expansion and improvement program.

The company is continuing this program in an effort to provide service for thousands of waiting applicants in various parts of the system.

However, the total of the projects needed to further expand and improve the system is far beyond the maximum which can be carried out in any one year, and it is necessary to spread the work over a period of years. This condition is general among all large telephone systems in Canada and the United States and is a situation which is not peculiar to the telephone business. The same condition prevails in regard to other essential public services such as roads, streets, housing and sewers, etc.

BRITISH COLUMBIA TELEPHONE COMPANY

To Display Japanese Treasures

Mrs. R. S. O'Meara, whose husband was Canadian Trade Commissioner to Japan before the war, will display Japanese objets d'art and explain the Japanese tea ceremony at a Cherry Blossom Tea in Douglas Room, Hudson's Bay Company, Thursday from 2.30 to 4.30, under auspices of Dorcas Auxiliary, Wilkinson and Garden City United Churches. Another feature will be Miss K. Ede demonstrating Japanese flower arranging. Miss Ede, who lived for some years in Kobe, will wear Japanese ceremonial robes.

OF PERSONAL INTEREST

United States Ambassador To Visit Victoria In May

It is expected that Hon. Stanley Woodward, United States Ambassador in Canada, and Mrs. Woodward, will be visitors in Victoria early in May. During their stay in the city the distinguished visitors will be guests at Government House.

Attend Grandson's Wedding

Mrs. W. C. Nichol is leaving by plane for Ottawa on Wednesday to attend the wedding of her grandson, Mr. John Lang Nichol, Vancouver, to Miss Elizabeth Kenyon Fellowes of the Dominion capital.

Mr. Nichol is the son of Mrs. H. F. G. Letson, Ottawa, and the late Mr. John M. Nichol, and grandson of the late Col. the Hon. Walter C. Nichol, former Lieutenant-Governor of British Columbia. His fiancee is the daughter of Mr. and Mrs. Kenyon Fellowes of Hull, Que.

The wedding will take place on Saturday in Ottawa's Christ Church Cathedral. Among guests will be Their Excellencies the Governor-General of Canada and Viscountess Alexander.

For Miss Marcia Dorman

Leaving the city by plane Saturday for Vancouver is a May-time bride-elect, Miss Marcia Dorman, who with her fiance, Mr. Hans Swinton, will be honored that day at a late afternoon party in the mainland city to be given by Mr. and Mrs. Frank Mitchell. Other Victorians who will also attend the affair will be Mr. and Mrs. Keith Dorman, Miss Roma Dorman and Mr. John Wallace.

Later this month, on Sunday, April 29, Miss Barbara Le Huray will entertain at a luncheon party in honor of the popular bride-elect.

Wins Dance Award

Miss Diane Tippett, pupil of Miss Velda Wille, won second place in senior acrobatics at the fourth annual B.C. Dance Festival sponsored by Vancouver Civic Ballet Society in Vancouver last week.

* * *

George E. Inglis, who has been visiting friends in Langford, has left for Yellowknife, where he will be joined by his wife and young son.

Mrs. C. L. Bishop, regent, Victoria Municipal Chapter, will be a luncheon hostess Wednesday at the Empress Hotel when her guests will be regents of Municipal Chapters in other parts of British Columbia. Covers will be laid for five.

LIVERISH?

"Troubles never come singly" they say! So take Dr. Chase's Kidney-Liver Pills and get two treatments in one! This proven remedy helps you feel better faster—because it relieves both liver and kidney disorders and the backache and painful joints which so often result. Dr. Chase—a name to depend on. 50

DR. CHASE'S KIDNEY-LIVER PILLS

The Dress Hasn't Changed A Bit!

If last summer's favorite dress is still good and you want to wear it again this season—you'll find it in good shape now.

But what about you? You can fit yourself to the dress if 10 pounds will do it, quicker than you could make a new dress. Josephine Lowman's 9-day diet, scheduled to start Monday, April 30 in Victoria Daily Times will help you get rid of as much as 10 pounds.

Don't miss it, starting April 30 in Victoria Daily Times.

OF PERSONAL INTEREST

Victorians holidaying abroad, who registered at British Columbia House during the week commencing April 6, were Mr. and Mrs. J. Aspin, Mrs. W. Hobart Molson, Mrs. H. C. MacDonald and Miss E. V. Wiley.

Monday afternoon, Mrs. Dennys Godfrey, Vancouver, provincial I.O.D.E. organizing secretary, and Mrs. William Ellis, Victoria, of the hospitality committee, entertained at the tea hour in the Empress Hotel for regents and delegates from isolated chapters attending the convention. Provincial president, Mrs. C. H. Pellant, was also an honor guest.

Victorians who went to Vancouver for the wedding of Miss Yvonne Smith to Mr. James Leslie, this afternoon, were Mr. and Mrs. Andrew Agnew, Mrs. W. H. Pollard and Miss Lorraine Pollard, who was a bridesmaid for Miss Smith.

Cayuga Stoker Claims Bride

Sto. (M) Arthur David Dayton, H.M.C.S. Cayuga, home from Korean war theatre, claimed as his bride Donna Elsie Webster in a ceremony in Naden Chapel last evening. Padre Peebles officiated.

The bride is the daughter of Mr. and Mrs. Frank Webster, 3356 Whittier Avenue, and the groom, the son of Mr. and Mrs. Rex Dayton, Melville, Sask.

Baskets of spring flowers created the setting for the bride in her wedding gown of filmy white nylon styled with exquisite lace panels that extended from the long-sleeved bodice to the hem of the skirt where they formed a graceful train. A crown of fresh red roses held her finger-tip veil and she carried a bouquet or red roses and white carnations.

Necklace, bracelet and earrings of moonstones, gift of the groom, were her only jewelry.

A gown of posy pink satin with triple skirts of nylon net, was worn by the bride's only attendant, Miss Betty Constable. Apple blossoms were worn in her hair and she carried a Colonial bouquet of blue iris.

Jim Dayton, H.M.C.S. Sioux, was best man for his brother, and the groom's shipmates, Arthur Evans, and Wally Robson, were ushers.

The newlyweds cut a two-tier wedding cake with a cavalry sword, at a reception held at the Roseberry Avenue home of Capt. and Mrs. L. Jackson.

Bride's table was set with lace cloth made by the bride's mother, and lighted candles.

For traveling to Melville, Sask., and later to Winnipeg, the bride wore three-piece tailleur of navy and grey gabardine with snake-skin shoes and companion bag. Her corsage bouquet was of orchids.

Native Daughters of British Columbia, Post No. 3, Thursday, K. of P. Hall, 8. Password to be given, also final arrangements for rummage sale, City Market, Saturday.

Mrs. C. H. Pellant, right, provincial president, with Hon. Nancy Hodges, Speaker of the Legislature, led a procession of honor guests and officers at opening ceremonies of the annual meeting of Provincial Chapter, I.O.D.E., in Empress Hotel, yesterday evening. Bouquet of red and white carnations carried by Mrs. Hodges was presented by Provincial Chapter. Later, Mrs. Pellant received a similar bouquet from Mrs. C. L. Bishop, on behalf of Victoria Municipal Chapter.

Formal Ceremony Marks The Opening Of I.O.D.E. Meeting

Fifty-three standard-bearers from primary and junior I.O.D.E. Chapters, dressed in smart white suits and hats, participated in colorful procession of standards that marked opening of Provincial Chapter, I.O.D.E., 38th annual meeting in Crystal Ballroom, Empress Hotel, yesterday evening.

Provincial standard-bearer, Mrs. R. C. McCorkell, led the procession, followed by four Municipal Chapter standard-bearers, Mrs. L. A. Lucas, Victoria; Mrs. K. H. Bancroft, Burnaby; Mrs. G. H. Tressider, Burnaby, and Mrs. H. Elvin, Chilliwack.

Honor guests and provincial officers seated with Mrs. E. H. Pellant included Hon. Nancy Hodges, Mayor Percy E. George and Mrs. George, Bishop H. E. Sexton; honorary vice-presidents, Mrs. W. N. Martin and Mrs. R. J. Sprott, and provincial officers, Mesdames F. E. Dowdall, W. C. Nicholl, D. W. McGhie, E. G. Bell, J. L. Gates, P. J. Keoughan, A. Berner, E. O. DuVernet, C. Barrett-Lennard and Denys Godfrey.

Loyalties to the King and Queen and to His Excellency the Governor-General of Canada were reaffirmed by Mrs. Pellant, and first vice-president, Mrs. F. E. Dowdall. Greetings were presented by Mrs. Hodges, Mayor George, Bishop Sexton and Mrs. C. L. Bishop, regent, Victoria Municipal Chapter, and reply given by Mrs. C. H. Jeffares, Trail.

Mrs. T. S. Floyd, accompanied by Mrs. Bell, sang several solos and was thanked by Mrs. W. N. Martin.

PRESIDENT'S ADDRESS

In her address, Mrs. Pellant stressed the importance of "real Christianity in action not just professing Christianity."

To accomplish this, Mrs. Pellant said, "we must start with our children, the parents and the homes. Then this type of Christianity will spread to the community and the country."

The president pointed out that the great strength of the I.O.D.E. order is in its broad program of work; paid tribute to the "little chapters, especially those in remote districts who carry on the program under difficulties," and described briefly the importance of attending annual conventions.

"At a convention of this kind, members near and far gather to hear reports, share discussions, gain information and inspiration to take back to their respective chapters.

"They learn to measure up to their responsibilities, gain a broader view of our activities, exchange ideas and rub shoulders with other members."

Following the formal opening a reception was held in the lounge, with Mrs. Pellant and officers of Provincial Chapter, and Mrs. C. L. Bishop and officers of Victoria Municipal Chapter acting as hostesses.

I.O.D.E. Chapters In Province Continue Community, Veterans, Educational Work

Five Municipal Chapters, 99 Primary Chapters and eight Junior Chapters within the province, with a membership of 2,661 continued to do splendid local and community work in welfare and education, particularly among isolated schools, it was reported by secretary Mrs. E. O. Du Vernet, Vancouver, at this morning's sessions of the 38th annual meeting, Provincial Chapter, I.O.D.E., in the Empress Hotel.

Work for veterans was not forgotten, Mrs. Du Vernet said, chapters throughout the province continuing to visit them in hospitals and supplying smokes and reading materials. Veterans' families were also supplied with clothing, food and money for educational purposes.

Mrs. Du Vernet reported that chapters throughout the province are contributing $2000 toward furnishings of a lounge in one of the new women's residences at U.B.C., named for the late Miss Mary Bollert, Dean of Women at the university and one time provincial secretary of the I.O.D.E.

ADOPT SCHOOLS

Educational secretary's report prepared by Mrs. Frank Stead showed that $11,663.33 was spent during the year on educational work.

Eighty-seven chapters "adopted" or assisted 129 schools in the province, report said, sending libraries, pictures, maps, sports equipment, handicraft tools, viewmasters and reels and articles for the schoolroom, as well as used clothing and other things.

Educational work also included monetary assistance to pupils and students, chapter contributions to provincial and municipal scholarships and bursaries.

The meeting opened with procession of standards and roll call. Mrs. C. H. Pellant, provincial president, is presiding at all sessions.

TREASURER REPORTS

Receipts for the year as given by provincial treasurer Mrs. C. Barrett-Lennard, Vancouver, during this afternoon's session, were $23,867.91, with disbursments of $21,436.32.

Receipts from primary and junior chapters amounted to $65,506.59, with disbursments of $64,717.89.

Three thousand, six hundred and forty-nine dollars and fifty-four cents was collected for Queen Mary's carpet throughout the province; $4,646.91 for Manitoba flood relief and $250 for Queen Alexandra Solarium.

* * *

Clothes, Food Goes Overseas Child Welfare Given Help

Forty-four crates of clothing, totaling 5,540 garments valued at $9,201.50 were shipped to Great Britain during the year, Mrs. Noel Abbott, postwar service convener, reported at this afternoon's session of Provincial Chapter, I.O.D.E.

One thousand and seventy-three food parcels were sent overseas, valued at $5,965.16, also shipments of books to H.M.C.S. Shearwater at Dartmouth, N.S.

Total amount expended in postwar work was $20,097.77.

Child and family welfare convener, Mrs. Gordon Bell, Vancouver, reported a sum of $2,244.60 expended, with goods valued at $4,634.75.

Ex-service personnel convener, Mrs. W. L. Williams, Victoria, reported $6,000.63 spent during the year on this work, including gifts of cigarettes, fruits, candy, books and flowers for veterans in hospitals, assistance for a special medical worker in caring for old and disabled veterans, Christmas parcels fund for Korean waters.

Radios were given for veterans' clubrooms, used, new clothes, shoes, used, new furniture supplied veterans and returned soldiers, help given veterans' wives in sanatorium, and thousands of magazines and yearly subscriptions for veterans' hospitals.

Other reports given throughout the day included organizing secretary, Mrs. Denis Godfrey, Vancouver; Echoes, Mrs. R. S. Gourlay, Vancouver; standard bearer, Mrs. R. C. McCorkell, Vancouver; Empire and world affairs, Mrs. E. R. Bell, Ladner; Jessie Burke Memorial, Mrs. F. Stead; Dean Bollert Memorial, Mrs. W. N. Martin, Vancouver; immigration and Canadianization, Mrs. G. C. Baker, Nanaimo; commonwealth and Empire committee, Mrs. H. N. Macpherson; hospitality, Mrs. R. J. Sprott, Vancouver; films, Mrs. Charles Stewart; press and publicity, Mrs. DuVernet, endowment fund, Miss Christine MacNab, Victoria.

Reports of junior chapters will be given this evening following annual dinner in Crystal Ballroom, Empress Hotel.

The 30 provincial councillors, elected at this morning's session, will be announced and they, with Municipal regents will retire to elect officers of Provincial Chapter for 1951-52.

Results of that election will be announced during Wednesday morning's session.

Bus Ceremony

Members of Women's Auxiliary to Veterans' Hospital, acting and associate, will attend opening ceremony of the veterans' recreation bus at Veterans' Hospital, Friday at 11.

SUITS

A style for you . . . fashioned of the finest imported fabrics.

Mary Constance

784 FORT ST.

ROSE'S ROYAL SERIES

OF DIAMOND, ENGAGEMENT AND WEDDING RING SETS

6-DIAMOND SETS From $85.00

Guaranteed Perfect Insured Against Loss

EASY TERMS AT NO EXTRA COST Choose Now Before Prices Increase

ROSE'S LTD.

1317 DOUGLAS ST. JEWELERS

"Why should I pay the same for coffee in a paper bag when I can buy Edwards vacuum-packed in tin for not a penny more. It simply means getting more for your money!"

Get guaranteed freshness for not a penny more* with vacuum-packed Edwards

YOU PAY NO EXTRA FOR THE TIN—thanks to Edwards' direct-to-Safeway coffee service which cuts costs all along the line. No round-about handling. No long storage "sleep." Straight-line from roaster to Safeway to *you*... roaster-fresh richness sealed in the vacuum tin! Try a pound *now!*

* *For not a penny more than for other well-known quality coffees sold in paper bags.*

Blended, roasted and vacuum-packed in Western Canada

GET IT fresh AT SAFEWAY

Now–Direct Flights!

Fly TCA to Paris

the smooth-fast way • only 15½ hours from Montreal

Newest route extends the famed TCA Trans-Atlantic service through to the Continent!

★ Great 40-passenger "North Star" Skyliners
★ "Million Mile" Pilots
★ Lounge-like atmosphere — Superb TCA service
★ Lowest fares to all of Europe

Fly TCA to London, Glasgow or Shannon, too; daily flights leave Montreal.

See your Travel Agent or TCA office for reservations and information. Ask about all-expense tours to Europe.

TCA Office: Beacon 5141

2000th ANNIVERSARY OF PARIS

1951 is a great year to visit Paris. Plan now to join the anniversary celebrations in Europe's most glamorous city. Fly TCA to get more time there.

TRANS-CANADA Air Lines

International • Trans-Atlantic Transcontinental

LISTEN TONITE

The GUY LOMBARDO SHOW

Narrated by David Ross

and featuring

• The TWIN PIANOS
• The LOMBARDO MEDLEY
• The FAMOUS LOMBARDO PICTURE STORY

6.00 p.m.

CJVI Dial 900

ARTISTRY IN MELODY PRESENTED BY

Mc & Mc AND YOUR LOCAL Frigidaire DEALER

FASTER RESULTS LOWER COST

TELEPHONE BEACON 3131

TIMES WANT ADS SERVE YOU BETTER

Victoria Daily Times

Published every afternoon except Sunday by the Times Publishers Limited, 630 Fort Street Victoria, B.C.

Subscription price: Daily by carrier, $1.25 a month. Daily by mail in Canada except by airmail one year $12.00. Saturday by mail in Canada except airmail $5.00 per year.

Authorized as second-class mail. Post Office Department Ottawa.

Representatives: United States, Henry De Clerque Inc., Tribune Tower, Chicago, Ill., U.S.A.

Eastern Canada: Tom Dwan, Room 505, 77 York Street, Toronto, Ont.

Great Britain: Clougher Corporation, 86 Craven Street, London W.C.2.

In the event of a typographical error advertising goods, properties, merchandise, etc., at less than the proper prices the Victoria Daily Times will furnish letters to advertisers stating the correct prices but goods may not be sold at the price printed in error and the difference charged to this newspaper.

All births published in the Victoria Daily Times will be broadcast free of charge over Radio Station CKDA on the 10 p.m. Times news broadcast.

VITAL STATISTICS

BIRTHS

BATE—Born to Angela, wife of H. K. Bate, San Pedro Avenue, Gordon Head, at the Royal Jubilee Hospital, April 15, 1951, a daughter.

BLYTH—Born to Mr. and Mrs. Bruce Blyth of Tofino, V.I., on Sunday, April 15, 1951, twin daughters.

DAVIS—Born to Mr. and Mrs. Robert Davis (nee Pat McGunigal), 434 John Street, Victoria, B.C., on Sunday, April 15, 1951, at St. Joseph's Hospital, a son, Robert, 6 pounds 1 ounce. (Vancouver papers please copy.)

FERGUSON—Born to Mr. and Mrs. Arnold Ferguson, 1362 Pandora Avenue, Victoria, B.C., on Monday, April 16, 1951, at St. Joseph's Hospital, a daughter, Dale Anne, 7 pounds 13 ounces. A sister for Diana.

JONES—Born to Mr. and Mrs. Albert Jones (nee Jean West), 1205 Esquimalt Road, Victoria, B.C., on Sunday, April 15, 1951, at St. Joseph's Hospital, a daughter, Lynda Darlene, 8 pounds ½ ounce.

LINDSAY—Born to Mr. and Mrs. John Lindsay, 823 Colville Road, Victoria, B.C., on Saturday, April 14, 1951, at St. Joseph's Hospital, a daughter, Mary Louise, 5 pounds 8 ounces; a sister for Donna, Gloria, Johnny and Billy.

McALLISTER—Born to Mr. and Mrs. William McAllister (nee Bernice Levis, R.N.), 410 Menzies Street, Victoria, B.C., on April 15, 1951, at St. Joseph's Hospital, a daughter, Sandra Mitchell, 7 pounds 9 ounces.

McCULLOCH—Born to Mr. and Mrs. Bruce McCulloch (nee Donna Ramsay), 3092 Marne Street, Victoria, B.C., on Sunday, April 15, 1951, at St. Joseph's Hospital, a son, Douglas Bruce, 7 pounds 5½ ounces; a brother for Cheryl. (Edmonton and Winnipeg papers please copy.)

OLIVER—Born to Mr. and Mrs. Donald Oliver (nee Smith), 1354 Pandora Avenue, Victoria, B.C., at the Royal Jubilee Hospital on Sunday, April 15, 1951, a daughter, Catherine Anne, 5 pounds, 13 ounces.

ENGAGEMENTS

REID—CLARKE

Mr. and Mrs. R. B. Reid, 724 Wilson Street, Victoria, B.C., wish to announce the engagement of their youngest daughter, Barbara Louise, to Clifford C. Clarke, son of Mr. and Mrs. H. H. Clarke, 1712 Denman Street, Victoria, B.C. The wedding will take place at St. Saviour's Church on Saturday, April 28, 1951, at 8 p.m., Reverend Kendall officiating.

MARRIAGES

DAYTON—WEBSTER

Mr. and Mrs. Frank Webster of 3356 Whittier Avenue, Victoria, B.C., announce the marriage of their daughter, Donna Elsie, to Arthur David Dayton, Sto.(M.), H.M.C.S. Cayuga, son of Mr. and Mrs. Rex Dayton of Melville, Saskatchewan. The wedding took place on Sunday, April 8, 1951, at the Naden Chapel, with Padre Peebles officiating.

HAMILTON—MALCOLM

Mr. and Mrs. George W. Malcolm, of Comox, B.C., announce the marriage of their daughter, Dulcie, to Mr. Angus Ashworth Hamilton, son of the late Mr and Mrs. Angus A. Hamilton of Comox, B.C. The wedding took place on Saturday, April 14, 1951, at 8 p.m. at Comox, B.C., with Reverend J. S. Clark of the United Church officiating.

DEATHS

ALBERT BLAIR

At the Veterans' Hospital on April 15, 1951, Albert (Ginger) Blair, of 821 Devonshire Road, aged 69 years, husband of Dorothea Blair; born in Yorkshire, England, and a resident here for the past 40 years. He leaves, besides his wife, Dorothea, two sisters in England. The late Mr. Blair served in the Great War.

Funeral services will be held on Wednesday morning, April 18, 1951, at 11 o'clock in McCall Brothers' Floral Funeral Chapel. Reverend Padre Douglas Kendell officiating. Interment in the Veterans' Cemetery.

ALICE ELIZABETH BROWN

On April 15, 1951, at the Royal Jubilee Hospital, Alice Elizabeth Brown, widow of Sidney G. Brown, of Langford, B.C.; born in Cardiff, Wales, and a resident of Langford for 46 years. She leaves one son, Edward J. Taylor in Victoria, and one daughter, Mrs. Dorothy J. Rodgers of Langford; also three grandchildren and two great-grandchildren.

Funeral from Hayward's B.C. Funeral Chapel on Wednesday, April 18, 1951, at 3.15 p.m. Reverend H. J. Jones officiating. Interment in Royal Oak Burial Park.

DAN McPHEE

Passed away in Lytton Hospital on Monday, April 16, 1951, Dan McPhee of Lillooet, B.C., formerly of Victoria, B.C.

DEATHS (Continued)

FRANCIS MALABY DAVIES

In Victoria on Sunday, April 15, 1951, Francis Malaby Davies, of 955 Darwin Avenue, aged 58 years; born in Liverpool, England, and a former resident of Prince Rupert, B.C., prior to coming to Victoria two years ago. He leaves one sister, Nancy of Victoria; two brothers, Allan and Jack Davies, both of Victoria; also one niece and a nephew. The late Mr. Davies was a member of Karen Chapter, Royal Arch; Tsimpsean Lodge, No. 58, A.F. & A.M., Prince Rupert; a member of Preceptory and Gizeh Temple Shrine.

Funeral services will be held on Wednesday afternoon, April 18, 1951, at 2 o'clock in McCall Brothers Floral Funeral Chapel. Cremation. (Prince Rupert papers, please copy.)

MARGARET MARY DOYLE

On April 14, 1951, Margaret Mary, beloved wife of Moses Doyle, 49 Erie Street, after a long illness. The late Mrs. Doyle was born in Montreal, Quebec, and had resided in Victoria nearly 40 years. She was for many years a member and valued worker of St. Andrew's Cathedral Altar Society, a member of the League of the Sacred Heart and a past member of the Victoria Sub-division, C.W.L. Surviving, besides her husband, are one daughter, Mona, at home, and several nieces and nephews in Montreal.

Prayers will be offered on Tuesday, April 17, 1951, at 8 p.m. in Hayward's B.C. Funeral Chapel. Requiem Mass will be sung in St. Andrew's Cathedral on Wednesday, April 18, 1951, at 9 a.m. Interment in family plot, Ross Bay Cemetery. (No flowers, by request.) Hayward's B.C. Funeral Co. Ltd., Directors.

WILLIAM ELSHAW

At the Veterans' Hospital on April 16, 1951, William Elshaw, of 1812 Cook Street, aged 63 years, husband of Elizabeth Elshaw; born in Sheffield, England, and a former resident of Moose Jaw, Saskatchewan, residing in Victoria since 1937. He leaves, besides his wife, Elizabeth, two daughters, Mrs. C. Gunter of Vancouver, Mrs. C. Noble of Victoria; one son, William of Victoria; two grandchildren; also relatives in Saskatchewan and Sheffield, England. The late Mr. Elshaw served in the Great War.

Prayers will be offered in McCall Brothers' Funeral Chapel on Tuesday evening, April 17, 1951, at 8 o'clock. Mass will be celebrated on Wednesday morning, April 18, 1951 in St. Andrew's Cathedral at 10 o'clock. Interment in Royal Oak Burial Park. No flowers, by request. (Moose Jaw and Swift Current, Saskatchewan, papers please copy.)

EDITH MARIA GASCOIGNE

In Victoria on April 15, 1951, Edith Maria Gascoigne, of 642 Admirals Road, aged 78 years; born in St. Thomas, Ontario, and a former resident of White Horse Y.T., prior to coming to Victoria 51 years ago. She leaves one daughter, Mrs. Dora O'Brien of Victoria; two sons, W. B. Colvin of Victoria, and J. R. Colvin of North Devon, England; seven grandchildren and several great-grandchildren.

Private funeral services will be conducted by Archdeacon Robert Connell on Wednesday afternoon, April 18, at 3.15 o'clock in McCall Brothers' Floral Funeral Chapel.

WILLIAM B. GEORGE

At St. Joseph's Hospital on April 15, 1951, William B. George, aged 82, beloved husband of Louise H. George, 992 Gorge Road West; born in Rumsey, Hampshire England, and a resident of Victoria since 1926. Beside his wife, at home, he leaves one sister, Mrs. H. M. Steeds in England; also two nephews, Arthur D. Steeds in Ashcroft, B.C., and William Steeds of Indian River, Ontario. Mr. George was a member of the Victoria-Columbia Lodge, No. 1, A.F. & A.M.

Funeral service in Hayward's B.C. Funeral Chapel on Wednesday, April 18, 1951, at 1.30 p.m. Reverend A. E. Hendy officiating. Interment in Royal Oak Burial Park.

JANET McGEACHAN

In Victoria on Monday, April 16, 1951, Janet McGeachan of Beckwith Avenue, aged 79 years, widow of the late Douglas Murray McGeachan; born in Bannockburn, Scotland, and a former resident of Australia, coming to Victoria seven years ago. She leaves one daughter, Mrs. F. W. Burdge, with whom she resided; two sons, James Murray in Calgary, Alberta, and David Chalmers in Sydney, Australia; 11 grandchildren, three great-grandchildren, one sister in Sydney, Australia, and one brother in Edinburgh, Scotland. The late Mrs. McGeachan was a very faithful member of St. Andrew's Presbyterian Church, and a member of Crescent Lodge O.E.S., in Calgary, Alberta.

Funeral services will be held on Thursday afternoon, April 19, 1951, at 1.30 o'clock in McCall Brothers' Floral Funeral Chapel. Reverend J. L. W. McLean officiating. Interment in Royal Oak Burial Park.

SUSAN LESLIE NUTE

Susan Leslie Nute, adored infant daughter of Mr. and Mrs. Darrell E. Nute, passed away on Friday, April 13, 1951, after a brief illness, aged nine months. Besides her sorrowing parents at the residence, 125 Windmill Road, Dartmouth, Nova Scotia, she leaves her brother, David, and grandparents, Mr. and Mrs. T. Nute of St. Lawrence Street, Victoria, B.C., and Mr. and Mrs. C. Pilewod of 888 Lampson Street, Esquimalt, B.C.

Funeral services will be held in Dartmouth, Nova Scotia, followed by cremation. (No flowers by request.)

JOHN CLARK YULE

On April 15, 1951, at the Royal Jubilee Hospital, John Clark Yule, of 3117 Jackson Street, Victoria B.C., aged 50 years; born in Glasgow, Scotland, a resident here for the past 42 years, he leaves to mourn, his parents, Mr. and Mrs. William R. Yule; one sister, Mrs. F. Freer; one brother, Albert W. Yule; an aunt, Miss I. Yule, all of Victoria.

Funeral services will be held in the Thomson Funeral Home on Wednesday, April 18, 1951, at 3.30 p.m., with Reverend Moir A. J. Waters officiating. Interment in the family plot, Ross Bay Cemetery.

FUNERALS

JOHN CHARLES SWITZER

Funeral services for the late Mr. John Charles Switzer of 986 Gorge Road West, who passed away in Victoria on April 11, 1951, were held in McCall Brothers' Floral Funeral Chapel on Saturday afternoon, April 14, at 3 o'clock. The many beautiful floral tributes which surrounded the casket and the large gathering of friends attending testified to the high esteem in which the late Mr. Switzer was held. The hymn, "Rock Of Ages," was sung by the congregation, with Mr Walter Hamilton presiding at the organ. Reverend T. G. Griffiths officiated and interment was in Colwood Burial Park. The following gentlemen served as pall-bearers: Messrs. R. E. Livingston, C. McIlwaine, W. McIlwaine, G. Cameron, E. Davey and W. D. Osborn.

THOMAS JOHN FOX

At Oak Lodge Private Hospital on Saturday, April 14, 1951, Thomas John Fox. Surviving are his wife, Mary; three daughters, Mrs Elsie Rossi of Los Angeles, California; Mrs. Grace Battison and Mrs. Hilda Russell of Victoria; one granddaughter, Mrs. Carmelita Wright in Calgary; two great-grandsons, Bruce and Wayne Wright in Calgary.

Funeral services were held Tuesday, April 17, at 3 p.m. in McCall Brothers Funeral Chapel. Cremation.

IN MEMORIAMS

CURTIS—In loving memory of Barbara Curtis, who passed away April 17, 1945.

Gone from us your smiling face,
Your happy carefree ways;
The heart that won so many friends
In happy bygone days.

The happy years we once enjoyed
How sweet their memory still,
But death has left a vacant place,
This world can never fill.

—Ever remembered by her loving husband and family.

To assist our readers in preparing "In Memoriam" Notices, the Times has compiled a group of appropriate wordings and suitable verses. Telephone Beacon 3131, or call in at the Times office for understanding assistance.

1 FUNERAL DIRECTORS

• HAYWARD'S •
(B.C. FUNERAL CO LTD.)
Victoria's Pioneer Advisors and Directors of Funeral Service
ESTABLISHED 1867
734 Broughton Street
EMPIRE 3614

CHAPLIN'S FUNERAL CHAPEL
(Formerly Curry's)
PHONE GARDEN 5512
Opposite Christ Church Cathedral

THOMSON FUNERAL HOME
Est. 1911 Formerly of Winnipeg
Geo. P. Thomson, J. L. Irving
Geo. A. Thomson
PERSONALIZED SERVICE
1625 Quadra Street Garden 2612

SANDS MORTUARY LTD.
"The Memorial Chapel of Chimes"
THE UTMOST IN SERVICE
QUADRA AT NORTH PARK
Empire 7511

McCALL BROS.
"The Floral Funeral Chapel"
David M. McCall James M. McCall
Graham E. McCall Torrey A McCall
(And Associates)
1400 Vancouver Street Garden 2012

2 FLORISTS

Sweetheart Florists
Phone Beacon 3331

COOPER'S FLORIST
Our Own Fresh Flowers Daily
312 GORGE WEST Beacon 6322

JUBILEE Florist, near Jubilee Hospital. All floral designs. Empire 9311.

North Quadra Florists
Artistic Designs, Quality Flowers
3971 Quadra Empire 0221

THE ISLAND FLORIST
Flowers For Any Occasion
755A YATES E0743, Night 4297

DESIGNS for all occasions. Pollack Florists, 1315 Douglas Street. Garden 5315.

Brown's Victoria Nurseries
WE GROW OUR FLOWERS
618 View Street Garden 6612 - 3521

WOODWARD FLORISTS
Funeral Designs Fresh Cut Flowers
619 FORT STREET Garden 5614

THE POSY SHOP
KEN ROBINSON FLORIST
Garden 5422 Pemberton Building

3 MONUMENTS

SAVE one-half the cost of a memorial by purchasing from the Imperial Memorial Co., Edmonton, Alta.

MORTIMER'S
Monumental Works Ltd.
Est. Victoria 1877
CORNER OF GORGE ROAD AT FOUNTAIN CIRCLE
Monuments, Markers, Tablets, Curbings, Bronze Plaques, made to your own design if required. Also Marble, Granite and Stone prepared and supplied for Fireplaces, Foundations, Walls and Building Construction, etc.
Phone: Day E 6241, Night B 1869 or G 7411

VICTORIA MONUMENT LIMITED
"Memorials of Distinction
3091 DOUGLAS ST. Beacon 5834

ESTABLISHED 1869
CURBINGS, Markers, Tablets and Monuments. STEWART MONUMENTAL Wks. Ltd. 1401 May Street. Garden 3452.

4 COMING EVENTS

TEA and sale of home cooking, Wednesday, April 18, 2 to 5 p.m., at Elks' Home, 732 Cormorant; door prize; admission 35c.

WINNING numbers at Moose bazaar: 87, 201, 1327. Call Empire 8011.

ACADEMY BALLROOM DANCING
Classes: Old-time, Monday, modern, Wednesday; Latin-American, Thursday. Private lessons. Empire 1643. 1012 Douglas.

IMPORTANT—The event of the year! The Eighth Annual Parade of Bands on Tuesday, May 1, at the Crystal Gardens. All seats reserved, tickets at Fletchers.

CRIBBAGE and whist every Friday at Odd Fellows Hall 8 p.m. Admission 35c

MCMORRANS Seaside Dancing Pavilion, Cordova Bay dancing every Saturday night 9 - 12. Stan Cross Orchestra Tombola prizes. Admission $1.50 per couple For reservations phone Colquitz 385-Y. Let's make it a date to dance in the friendly atmosphere at McMorran's.

AN OLD-TIME DANCE
Every Saturday, LOWER CRYSTAL GARDEN Homesteaders orchestra. 9-12. 50c. Square dance class 8.30.

OLD-TIME DANCE
Every Saturday night Farser Street Hall. Mrs. Bowe's orchestra Admission 50c

5 LOST—FOUND

LOST—Monday morning, light fawn suede glove. Finder please telephone Garden 7410. Reward.

ATTENTION—Victoria Whist and Bridge Club, 1417 Government Street, Tuesdays, partner whist, 8.30 p.m., 1st prize $10; 2nd $4; 3rd $2. Lucky numbers. Admission 30c. Empire 8033.

LOST—Part Persian male tabby cat in Dallas, Oswego district, friendly, answers to "Timmy." Empire 8125.

LOST Sunday—Locking gas tank cap with keys on chain, urgently needed. 613 Harbinger Avenue. Beacon 1768.

LOST—Saturday evening, April 14, a small black suede ladies' evening purse. Kindly contact, Box 4481 Times if found. Reward.

LOST—Sunday, vicinity Mount Douglas, woman's gun metal grey handbag. Contents urgently needed. Empire 3161.

6 PERSONAL

SCRIPTURE TEXT FOR TODAY
"THUS saith the Lord, keep ye judgment, and do justice: for my salvation is near to come, and my righteousness to be revealed." Isaiah 56:1.

WOULD young lady over 35 years care to join another for annual vacation? Box 4482 Times.

MOTORING to Peace River via Calgary and Edmonton. Leaving April 23; would appreciate company, to share driving, etc. Phone Garden 9825.

6 PERSONAL (Continued)

LADY, shortly to visit Britain, would like to contact person regarding business interests. Box 4462 Times.

ALCOHOLICS Anonymous. Confidential assistance on drink problems. P.O. Box 1 or P.O. Box 532, Victoria, B.C.

7 BUSINESS PERSONALS

SLENDOR Tablets are effective. Two weeks' supply $1; 12 weeks $5; at all druggists.

THE back of a book, like the back of a baby, needs a firm supporting hand under the spine.
THE HAUNTED BOOKSHOP
845 Fort Street Beacon 1427

FOR all woolens, cashmere, etc., use Zero Soap for washing. Saves money first time. $1.25 at the Beehive, Fort Street.

DRESSMAKING, invisible mending, alterations, 1030 Fort. Empire 6570.

SPIRELLA foundations, individually designed. Garden 3495, Organizer.

WOOL, 4-ply, 35c oz.; 3-ply, 40c per oz. English Needlework Shop, 1314 Government, Beacon 6842.

TEA specials at Terry's. Come early for longer teacup readings.

WOOL SALE
(45c per ounce)
BEEHIVE WOOL SHOP, 613 Fort Street

WATCH clock, jewelry repairs. Hillside Jewelers, 2665 Quadra. Work called for and delivered Phone Empire 9021

DELICIOUS chocolate bars from England. Caley's of Norwich and Terry's of York. At all confectionery shops. Distributed by E. A. Morris Ltd. Victoria.

INVISIBLE MENDING
Expert Alterations and Repairs
Pick-up and Delivery
MRS. A. GARLAND
3415 St. Matthew Phone Beacon 6077

HEALTH Food Shop. Natural vitamins. Special diets. 1035 Fort.

LEES ENGLISH CANDY SHOPS
643 Yates (Below Douglas)
802 Yates (Next Plaza Theatre)
614 Trounce Alley

LADIES' HAIRCUTTER SKILLFUL SERVICE HARRY FIRTH ESTEVAN AVE

GOAT milk delivered Mooncrest Goat Ranch. Prospect Lake B.C.

FOR PICTURE FRAMING DIGGON'S

COOKIE SPECIAL
Good Quality Cookies 10c a Dozen
LANSDELL'S Hillside at Quadra

HOME of fabulous Chinese merchandise. The Orient. 1411 Government (opposite Mc & Mc).

TAILORING, REPAIRS ALTERATIONS
LADIES' GENTS' GARMENTS
JAMES COOPER 738 FORT G 5761

CLOCKS and watches expertly cleaned and repaired The Clock Shop. 1052 Fort. next to Red Cross Empire 9351

NEEDLEPOINT canvasses. 55c to $35. English Needlework Shop, 1314 Government Street. Beacon 6842.

TRUSSES correctly fitted. We stock popular types, all sizes. Private fitting room. Cunningham Drug, FORT and Douglas. Garden 8091.

SHOTBOLT'S compound balsam of honey for coughs and cold Shotbolt's Drug Store 589 Johnson Street.

GOOD new and used clothing, bought and sold. The Bazaar 1317 Broad Street. Beacon 3814.

BEAUTIFUL FUR SHORTIE OR CAPE
Made from your old fur coat. Bring your old fur coat to FOSTER'S and we'll give you an estimate of the moderate cost without obligation.
Prices as Low as $50.00
FOSTER'S FUR STORE
753 Yates Street Victoria

LES PALMER LTD 714 VIEW
ALTERATIONS - TAILORING - REPAIRS
EXPERTLY EXECUTED

MOLLY'S
Famous Genoa Cakes
615 Yates Street Empire 8734

HAVE you old jewelry or silverware that you would like to use again? Let BIRKS repair department renew your treasured possessions BIRKS specialize in repairing and make over jewelry, replating and repairing silverware and repairing fine china Estimates gladly submitted. Baby shoes metalized from $3.00 each, $5.00 the pair.
BIRKS, Jewelers
706 YATES AT DOUGLAS Beacon 4241

HAVE you a mortgage or an agreement for sale that you receive monthly payments from and are anxious to sell to realize your cash? Phone Garden 9305. Ask for Mr Smith or Mr Spencer for appointment or they will call at your home at your request Financial Survey Limited. 1324 Government Street.

AMBASSADOR HOME SERVICE
CHESTERFIELDS—CHAIRS—RUGS
Cleaned in your own home. All work guaranteed. Ready for use the same day
Our Special Formula Cleans, Disinfects, Demoths
BEACON 5532

DETECTIVE SERVICE
INVESTIGATION OF ALL KINDS
By Licensed and Bonded Investigators
Advice Free and Confidential
NATIONAL INVESTIGATION AGENCY
313-4 Central Building Garden 2814

8 BEAUTY SALONS

2 FOR 1 PERMANENTS
Bring a friend and divide the cost. We are open till 1 on Wednesday.
LA FRANCE BEAUTY SALON
715 View Street Garden 7443

SPECIAL low price on permanents for limited time only. We specialize in hair cutting. Avalon Beauty Salon (upstairs, above Kresge's). Empire 9532.

ACT now for our two-for-one specials in permanent and cold wave. New-Ray Beauty Shoppe, 833½ Fort. Garden 3944.

SUSSEX BEAUTY SALON
706 BROUGHTON ST.—For Appointment Please Phone Empire 5115

TRU Art Beauty Salon. Permanents a specialty, test curls given. Mary Olsen, 1036 Fort Street. Empire 8234.

PERMANENTS given in your home. Bill Atkinson. Beacon 1325.

VOGUE Beauty Salon, 771 View Street. Beacon 1112. Hair cutting and styling. All types of permanent waving.

9 CATERING

CATERING in pleasant surroundings, for weddings, banquets cocktail parties, teas, showers, etc. Beacon 1737.

10 BUSINESS CARDS

BULLDOZING

BULLDOZING. Experienced operator. Reasonable rates, free estimates. J. D. Thompson, Phone Garden 3850.

BULLDOZING (Continued)

BULLDOZING, land clearing, road grading, excavating, backfilling. The right machine for every job John D Kissinger Jr Day Empire 8425; night Beacon 3947

EVANS, COLEMAN & JOHNSON BROS. LIMITED
For BULLDOZING and SHOVEL WORK
900 WHARF STREET Beacon 3105

COPLEY BROTHERS
Bulldozers, Shovels and Land Clearing Machinery of Revolutionary New Design
Empire 3702 936 Inverness Avenue

CAMERA REPAIRS

CHECK over and clean, repair cameras from 50c up. 1011 Blanshard.

LIGHTERSHAVER SERVICE

RONSONS REPAIRED
While you wait at Kilburger's, 703 Fort Street. Rapid Remington shaver service.

KEYS, LOCKSMITHS

BLUNT scissors are useless. Have them sharpened ready to work again.
B.C. LOCK & KEY
709 Pandora (Formerly Hicks) Garden 2031

PRINTING

ACME Press Ltd. Wedding invitations neatly and correctly printed Empire 3821 813 Broughton, opposite Royal Theatre.

SILK screen process printing. For signs in small or large quantities, Fred Blakeney Studio 709 Johnson Empire 0311

POPULAR Press Office stationery business cards Quick, efficient service each order 1411 Store Street Empire 0723.

PHOTO ENGRAVING

PHOTO ENGRAVING
Half-tone and Line Cuts
TIMES ENGRAVING DEPARTMENT
Phone Beacon 3131

SIGNS — SHOWCARDS

FRED Blakeney Studio Specializing in posters and signs of all kinds Also silk screen printing 709 Johnson Empire 0311

ARTISTIC showcard writing Designs and illuminated addresses Diggon's, Government at Johnson.

SAW SHARPENING

"WE KEEP OUR CUSTOMERS ON EDGE" with the finest precision machinery Serving skates saws, lawn mowers knives and planers of all kinds.
REED'S SAW REPAIRS
1053 View Pickup Delivery Empire 8334

11 PROFESSIONAL DIRECTORY

ACCOUNTANTS

INCOME TAX SERVICE
Your returns prepared confidentially and expertly. Fees moderate.
GORDON N. WARREN
Late of Income Tax Department
112 Miller Building 1006 Government
Residence Phone, Beacon 4063

CAPITAL BOOKKEEPING SERVICE
1128 VANCOUVER STREET
Complete Accounting and Auditing for Small Businesses
Phone Office, Beacon 4851
Evenings, Mr WHYTE Beacon 6736

CHIROPRACTORS

JOHN M. STURDY
"Specific Chiropractor"
Neurocalometer
1123 Blanshard Empire 3634

11 HOSPITALS—NURSES NURSING HOMES

MANOR PRIVATE HOSPITAL
336 Foul Bay Road, Beacon 6523
First-class service. Ask your doctor

OAK Lodge Private Hospital Medical, convalescent and chronic patients, fully-trained nursing staff on duty day and night 4036 Quadra. Beacon 6831

ROCKLAND Private Hospital. Fully staffed with graduate nurses 1617 Rockland Avenue Empire 6903

NURSING service, graduate undergraduate practical nurses supplied Empire 3133

CLOVELLY Private Hospital Ltd Fully staffed graduate nurses. Medical convalescents, chronics 1190 Clovelly Terrace Empire 7814.

MUSIC — DANCING

REX SCHOOL OF POPULAR MUSIC
Don Partridge, Manager and Teacher
568A Yates Street Gardn 5031

FINEST vocal tuition. Formerly Hamburg Conservatory, Toronto. Florence Gunn. Garden 2062.

SWIFT and sure traveling is done daily by Times Classified Ads In a few hours they deliver your sales message from one end of Victoria to another. Phone Beacon 3131.

SIDE GLANCES By Galbraith

"I'm 10 minutes late buying print dresses and he gets sarcastic—I'd resign right now if they were paid for!"

OPTICIANS

MAYCOCK OPTICAL
New prescriptions filled accurately. Broken lenses and frames replaced promptly. Reasonable charges.
1216 BROAD STREET
ROOM 101 GARDEN 7651

PATENT ATTORNEYS

MARKS & CLERK, patent attorneys, 904 Bank of Toronto Building, Victoria.

SCHOOLS

NOW IS THE TIME to become really proficient in office skills. Train at the ROYAL BUSINESS COLLEGE. Garden 6016

BE prepared: Business, secretarial, radiotelegraphy, civil service course. Day and night classes. Sprott Shaw School.

EMPLOYMENT

14 MALE HELP WANTED

WANTED—Cricket master, afternoons. Box 4479 Times.

SHEET metal worker, and tar and gravel roofers. Apply Model Sheet Metal Works, 3010 Douglas.

WANTED—New and used car salesmen, aged 25 to 40. Apply P. Russell, sales manager Olson Motors Ltd.

TELEGRAPH messengers, day work. Apply C.N. Telegraphs, 1101 Government Street.

WANTED—Riveters, two months' work. $1.60 per hour. Apply Yarrows Limited, Canteen Road.

Corporation of the District of Saanich
Applications Are Called for Position of
Engineering Surveyor
to Work in Connection With the New Sewer Installations
Applicants should apply to the Municipal Engineer, Royal Oak, B.C., on or before April 23, 1951, stating experience when available and salary expected.
H. D. DAWSON
Municipal Engineer

COMPETENT bookkeeper required for manufacturer's office. State qualifications, experience, age and salary expected to Box 4475 Times.

EXPERIENCED floor sanders. Steady work, union wages. Apply V.I. Hardwood Floor Co. 2100 Douglas.

FULL-TIME janitor, to commence May 1, 1951. Attractive living quarters with light, heat and water provided. Applications must be in writing, stating experience, age and salary expected, to the Secretary, The Uplands Golf Club, 3300 Cadboro Bay Road.

Experienced Man For Shoe Repair Department
- Full-time permanent employment.
- Good starting salary.
- Excellent working conditions.
- Valuable staff benefits.

APPLY
Personnel Office
HUDSON'S BAY COMPANY

EMPLOYMENT SEEKERS
In replying to employment advertisements appearing in the TIMES copies of testimonials are satisfactory Do not send originals.

16 FEMALE HELP WANTED

CAPABLE sales woman required. Permanent position. Please send full particulars to Box 4480 Times.

EXPERIENCED silk ironer wanted immediately for dry cleaning department. Permanent job and good working conditions. Apply in person to Mr. Mair, New Method Cleaners, 1015 North Park Street.

WANTED—Competent clerk-stenographer, Pittman shorthand only. 401, 723 Fort Street.

STENOGRAPHER with knowledge of bookkeeping required for manufacturer's office. State experience, age and salary expected to Box 4476 Times.

IF you use AVON COSMETICS you will know why it is easy to service AVON customers. A few territories available now. Box 4478 Times.

WANTED — Experienced silk presser; steady employment. Apply Nu-Way Cleaners Limited, 430 William Street.

16 FEMALE HELP WANTED (Continued)

A WAITRESS wanted for soda fountain, full time. Phone Empire 5230.

DETECTIVE
Wanted Immediately
LARGE FIRM REQUIRES THE SERVICES OF A FEMALE DETECTIVE
Apply in writing, stating age, training and experience.
Applications will be treated in strict confidence.
BOX 4475 TIMES

EMPLOYMENT SEEKERS
In replying to employment advertisements appearing in the TIMES copies of testimonials are satisfactory Do not send originals.

17 SITUATIONS WANTED—FEMALE

CAPABLE woman, with references, desires work mornings, either housework or as helper with children or invalids. Beacon 2081.

19 YOUR GARDEN

GARDEN SUPPLIES

RICH black top soil, order now, four yards up, at $3.50 per yard, large quantity available. Beacon 1111, Taylor & Son.

MANURE—For best results use pulverized duck guano. Easy to apply $1 per sack delivered (minimum two sacks). Duck Farm. Sidney 180

A1 well-rotted manure, $3 yard; 4 yards, $11. Albion 34R.

LAWN MOWERS—SHARPENING

SHARPENING and repairs. J Davison 1707 Government Street Beacon 4542

A Better Sharpening Service for Your Lawn Mower, Includes Free Overhaul
Avoid the Rush—Phone Now
R. ELVES & SONS
821 Pandora Avenue Beacon 5558

KEEP a keen edge on your lawn mower this season. Make it work for you. Capable hands are waiting to service your machine with the finest machinery available.
REED'S SAW REPAIRS
1053 View Pickup Delivery Empire 8334

FEEL that you can depend on your Lawn Mower ALL season Have it checked over now for maximum efficiency this summer
B.C. LOCK AND KEY
709 Pandora (formerly Hicks) Garden 2031

LAWN mowers sharpened, collected and delivered. Prompt, expert service. Price's Key Shop, 847 Fort. Garden 6221.

AVOID the spring-time rush — HAVE YOUR LAWN MOWER SHARPENED NOW by IRA BECKER. Years of experience Call Garden 8742 or 612 Cormorant Street.

PLOWING — CULTIVATING

DON'T waste your money. A superior job of roto-tilling done with powerful English machine. Goes through garden gate. For complete satisfaction phone Ron Limer, Empire 1006.

ALWAYS better gardening when rototilled. G. Miners, Garden 9801.

A-1 rototilling. Prompt service. Bill Meadows. Colquitz 39F.

PLOWING, discing and harrowing. Garden 9205.

ROTOTILLING done, reasonable rates Owens and McFarlane, Empire 5393.

ACREAGE, gardens or lots plowed, backfilling and excavating. E. F. Fleck. 2561 Victor Empire 7842.

ARMSTRONG'S rototilling service for good garden results. Garden 7070.

"THE THING"
Lawns gardens, acreage expertly Rototilled by Jack Pettit Garden 4943

ROTOTILLING Machines go through small gates Frank Glass Garden 1205

ACREAGE, gardens lots plowed, disced, rototilled. Leveling, excavating with Ford tractor. S L Jewkes Empire 7377

PLOWING, discing, cultivating excavating. back-filling Estimates free Mann's Tractor Service. Beacon 6021.

PLOWING cultivating excavating rotovating, leveling C E Carlson Beacon 1347

TRACTOR plowing, clearing excavating, leveling Vic Josephson. Garden 5262.

NURSERY STOCK — PLANTS, SHRUBS

DEAD cypress trees removed. No damage to lawns Garden 8471.

TREE SURGERY

A Complete Tree Service
SCIENTIFIC PRUNING AND SPRAYING
DANGEROUS TREES REMOVED CUT UP
LAWNS DE-WEEDED
Charles A. Cowie
B-1676 B 2065
EVENING

22 ELECTRICAL REPAIRS

KER ELECTRIC
SILEX SERVICE
AUTHORIZED REPRESENTATIVE FOR VANCOUVER ISLAND
ALL PARTS IN STOCK
1119 FORT STREET
B 3425

HOME SERVICES

23 FLOOR SERVICING

ALL types of floors expertly cleaned, waxed and polished by machine Homes our specialty Gregg's established 1920 Garden 5023.

WESTERN Floor Co., 1811 Oak Bay Laying, sanding finishing Empire 8915

FLOOR SANDERS AND EDGERS FOR RENT BY HOUR OR DAY
ALSO ELECTROLUX VACUUM CLEANERS
Low Rates. Complete Line Floor Finishing Materials, Fillers, Shellacs, Varnishes, Brushes, etc.
SHAWNIGAN LUMBER YARDS
2000 Government Street Garden 2311

M & M FLOOR SURFACING CO.
Floor Laying, Sanding and Finishing
Reasonable
Dependable, Experienced Workmen
Free Estimates Garden 0403, Empire 2104

23 FLOOR SERVICING (Continued)

V.I. HARDWOOD Floor Co. 2100 Douglas Street Free estimate Garden 7314

CAPITAL Floor Co. Floors sanded and refinished asphalt floor tiles Free estimates. Garden 5605.

24 FUEL

NO. 1 fir millwood mixed with inside blocks, two cords $9; 12" cedar millwood, two cords $3.50. Empire 9041.

FIR inside blocks, thick block slabs; 3⅓ cords, $10.50. Garden 1755.

SAWDUST for house, garden or farm. Two units, bulk, $5. Garden 2452.

LUMBER—Fir rejects, for building, repairing sheds, walks, etc. 1 carrier load, $6; 2 carrier load, $10. Garden 1755.

GOOD No. 1 fir millwood, direct from Sooke, 3 cords $9.75. No 1 fir headrig sawdust, 2 units $7.50 (bulk). Ed Dewhurst, sole distributor for Sooke Sawmills. Phone Garden 4410, anytime.

DRYLAND MILLWOOD
ALSO DRY WOOD
CAMERON WOOD AND COAL CO.
733 CORMORANT STREET Empire 3121

Active Fuel Company
Carmen Schade Clarence Raaflaub
769 FORT ST. Empire 5343
No. 1 Fir Millwood

Red Hot Lump	$17.40
Foothills Nut	$15.95
Foothills Egg	$19.25
Foothills Lump	$19.65
Cova Cobble	$17.00

WILSON BROS.
FOR A SQUARE DEAL
In Dryland Fir Wood
Trucked From Up-Island
Phone Beacon 2531—Anytime

A BARGAIN — NEW PRICES
On Dependable Wood

No. 1 Dryland, all fir, 1½ cords	$ 9.00
Bone-dry Millwood; 1½ cords	$13.00
No. 1 Fir Millwood; 1½ cords	$ 8.50
Bone-dry Fir Sawed Slabwood, 12" or 16" lengths, 1½ cords	$16.00

Immediate Delivery
RONALD HOPKINS FUEL COMPANY
Day — Empire 7916 — Night

Dryland Wood and Sawdust

By Blower (two units)	$10.00
Bulk (two units)	$ 7.00

Chopped Wood, Inside Blocks, Slabs
All 100% Fir Guaranteed
Also Sawdust For Gardens
DHILLON FUEL CO.
Empire 3811 Evenings, Empire 7852

2-FT. FIR MILLWOOD
IDEAL FOR DRUM FURNACE OR LARGE FIREPLACE
2 CORDS, $10.50
HARKNETT FUEL
Garden 2647 727 Pandora Avenue

THIS WEEK ONLY
Dry inside fir blocks and bark slabs, 12". If you want good wood, buy only
SOOKE DRY WOOD
Guaranteed never in water. All handpicked, no rubbish. This bargain short time only.
2 CORDS FOR ONLY $10.00
DAY — Empire 3925 — NIGHT

WOOD
No. 1 All Douglas Firwood, thick bark slabs, mixed with inside blocks, handpicked, no rubbish. Good for furnace or fireplace.
Immediate Delivery

TWO CORDS only	$11.00
BONE-DRY SLABWOOD, 1 CD	$8.00

GARDEN 4813 Evenings EMPIRE 1608
SHAWNIGAN DOUGLAS FIRWOOD CO.
636 JOHNSON STREET

WOOD
NO. 1 DRYLAND DOUGLAS FIRWOOD
Thick Bark Slabs Mixed With Inside Blocks
TWO CORDS FOR $11.00
ISLAND FUEL SUPPLY
BEACON 3834 BEACON 1973

SPECIAL SALE
One Month Only
100% DOUGLAS FIR
From Elder Lumber Co. Sooke
$5 PER CORD, in 2½-CORD LOTS
SAWDUST
Special Bulk Price
2½ UNITS, $10.00
Sorry, We Don't Handle Salt Water Fuel

BEST FUEL
Day Beacon 3222 Evening Beacon 3969

Dry Inside Fir Blocks, mixed with Thick Bark Slabs
2 BIG CORDS, $12.00
Also Split Fir Wood
COWICHAN LAKE WOOD CO. Empire 5023

FOR IMMEDIATE DELIVERY
NO. 1 FIR MILLWOOD
NUT COAL for Kitchen Range
Also EGG COAL
GASCO and CANMORE BRIQUETS
KOLPAK FUEL
521 DAVID Beacon 1031

SMALL BLOCK, SHORT MILLWOOD FOR RANGE, HEATER OR FURNACE

ALL FIR per cord	$2.50
No 1 Fir Millwood, per cord	$5.25
Fir Split Wood per cord	$5.25
Inside Fir and Blocks per cord	$8.00
Dry Millwood, per cord	$8.75
Long Fir Millwood 1½ to 3-foot lengths	$3.50
Planer Ends per cord	$6.75
Burnable Waste Wood, per cord	$1.00
Coarse Screened Fir Sawdust— By blower per unit	$5.00
By bulk per unit	$3.00

Extra Good Measure—Immediate Delivery
EMPIRE WOOD AND SAWDUST CO.
BEACON 2424 OR EMPIRE 8535
Deal With a Union Company

HILLCREST FIR WOOD
SPECIAL FOR 3 DAYS ONLY
Dryland Douglas Fir—All No. 1 heavy slab mixed with dry inside blocks, all handpicked, no rubbish, all 12-inch. Clean. Never in water. IMMEDIATE DELIVERY.
1 Cord, $6.00 2 Cords, $11.00
Dry Enough for Basement
HILLCREST FUEL COMPANY
G1612, Day G3015, Day and Night

SPECIAL WOOD SALE
One Week Only
NO. 1 DOUGLAS FIR
Big Inside Blocks — Thick Bark Slabs
2 Cords $9.00 4 Cords $16.00
G 4813 Or B 3834

FUEL
(Continued)

Wood—Special 3 Days Only

Owing to shortage of yard space, we are cutting up all our cull lumber and edgings, mostly inside cedar, into 12" wood. This wood is very easy to split and is ideal for kitchen, kindling, heater and furnace. It is all ready to burn and is excellent for a quick hot fire for the summer months.

2 CORDS $3.50 — 4 CORDS, $6.00

Good measure, good service and immediate delivery.

O.K. FUEL
760 Topaz Garden 2452

DRY INSIDE FIR BLOCK, Thick Bark Slabs 12" Nice and Clean:
2 CORDS $10.00
2½ CORDS $12.00
ONE-DAY DELIVERY
Phone Empire 5023 Nights Empire 0420

25 FURNITURE REFINISHING UPHOLSTERING

"DON'T REFURNISH—REFINISH"
Modern Office and Antique Furniture Repaired and French Polished
SPECIALTY FINISHERS
2220 Douglas Street Beacon 4612

26 MOVING AND STORAGE

ALERT Service. Moving, shipping, heavy hauling. 739 Broughton Street. Phones Empire 4101 4102

27 RADIO REPAIRS

FOR EXPERT RADIO and ELECTRICAL REPAIRS
It's
MC & MC
At 1400 Government Street or Phone Garden 1111

30 VACUUM SALES SERVICE

ALL electric vacuum cleaners repaired. Parts all makes. Brushes rebristled, wheels switched, bags, belts, motors reconditioned. Call Garden 3113. 807 Fort.

IT takes no time to place a Times Classified Ad. Our ad takers give you quick, expert and courteous service. Phone Beacon 3131.

31 WASHING MACHINE SALES, SERVICE

WRINGER rolls of all makes, electric washers. Taylor & Co., 816 Fort Street.

MC & MC
WASHING MACHINE SERVICE
FACTORY-TRAINED SERVICEMEN
GENUINE FACTORY PARTS
YOUR BEATTY DISTRIBUTORS
PHONE G1111—SERVICE DEPARTMENT
McLENNAN, McFEELY & PRIOR LIMITED
1400 GOVERNMENT ST. Phone G1111

HOME BUILDING

33 BRICKLAYERS

CHIMNEYS and fireplaces built and repaired. Expert workmanship. Reasonable rates. Garden 6777.

34 BUILDING SUPPLIES

LUMBER—Fir rejects, for building, repairing sheds, walks, etc. 1 carrier load $6; 2 carrier load, $10. Garden 1755.

AVAILABLE for a limited time only: Cull lumber and edgings, different sizes and lengths. Good for general use around the house and farm. Big truckload, containing about 2,500 board feet for only $15.
O.K. LUMBER COMPANY
760 TOPAZ Garden 2452

USED lumber, 1x8 Shiplap; 2x4 S4S; 2x6 S4S; also small house, 10x16, on skids, must be moved. Apply Box 2247 Times.

At Moore & Whittington's
BUILDERS' HARDWARE
Smart and Modern

Metal Cooler Vents, 5¼x8 ins., each $1.75
Excel Night Latches, made in England, each $2.50
Chrome Towel Rods (Hexagon)
18-inch, each $4.10
24-inch, each $4.40
30-inch, each $4.65
Chrome Towel Rails (Round)
18-inch, each $3.75
24-inch, each $3.95
30-inch, each $4.35
Chrome Glass Holders, each $2.05
Chrome Soap Holders, each $2.30
Chrome Paper Holders, each $5.45
Chrome Soap Holder with grab, each $6.55
Chrome Robe Holder, each $1.25
8-inch Crescent Wrench, each $2.15
10-inch Crescent Wrench, each $2.90

MOORE-WHITTINGTON LUMBER CO. LTD.
Turn West at the Roundabout, Two Blocks Down Hillside
2614 BRIDGE STREET Empire 7108

BUILDERS' SASH & DOOR LTD.

A complete service for contractor and home builder on sash, doors, frames and kitchen cabinets. Large selections of stock sizes always available. Special orders made up promptly.

HARDWOOD LUMBER AND PLYWOODS
A large assorted stock of all types Hardwood, Oak, Birch, Maple, Walnut, Teak, Yellow Cedar, etc. Also Hardwood faced Plywoods and Hardwood Veneers. Make us your headquarters for Hardwoods. Small orders welcomed and cut to detail as required.

BUILDERS' SASH & DOOR LTD.
350 GARBALLY ROAD B 3171

2" Galvanized Down-Pipe per ft. 17c
2" Elbows, each 30c
Donnaconna, 4x8 sheets, each 2.40
P.V. Hardboard, 4x8x¼, each $3.36
Duralam counter topping 4x8 per ft. 75c

Robert Walker & Sons Ltd.
Call Beacon 3223
BUILDERS' SUPPLIES
639 DAVID ST. PROMPT DELIVERY

DRYSDALE'S
CLEAN-UP PAINT-UP
GLIDDEN PAINT SPECIALS
1c Sale This Week Only

GLIDDEN'S Rock-spar Varnish: 1 Gallon, $8.65; 2 gallons, $8.66. 1 Quart, $2.50; 2 quarts, $2.51.

4-in. Nylon Brush, $4.50 value for $2.49 with each purchase of one gallon of Glidden's paint or Spred Satin.

DRYSDALE'S
BUILDERS' SUPPLIES
2000 Cook, near the ball park. G 4411

34 BUILDING SUPPLIES
(Continued)

STEWART & HUDSON LIMITED
HOME BUILDERS' SERVICENTER
CLEAN-UP—PAINT-UP WEEK

is now on and we can supply all your needs for home or garden. Fencing of all types 1 x 3 and 1 x 4 pickets, squared or pointed, 4 x 4, 5 x 5 and 6 x 6 fence posts. Split Cedar Posts, 7 ft. long; 40c
50-foot fence complete with 4 x 4 posts; 2 x 3 rails, 1 x 3 or 1 x 4 pickets and baseboard, includes nails. Finished height 3 ft. 8 in. Total 50 foot $19
⅝ x 1½ Lattice for trellis work, etc. Only, per lineal foot 2c
1 x 2 Dressed, low grade but good value at, per foot 1c
Fir Lath. Bundle 50 pieces, No. 2 70c
Bundle, 100 pieces, No. 1 $1.60
Cedar Lath. Bundle 50 pieces, No. 2 75c
Bundle 100 pieces, No. 1 $1.70
Garden Stakes. Packed 25 pieces per bundle. 4 ft. Bundle 50c
5 ft. Bundle 63c
7 ft. Bundle 88c
8 ft. Bundle $1
Preservatives for fence posts, greenhouse work, etc.
Creosote, gallon $1.15
Cu-Stet, gallon $3.00
Cuprinol, gallon $3.50
Timberlox, quart $1.65

Buy your paint where the selection is most complete. We can supply Monamel, Monaseal, Monamel X in all colors and sizes. In addition we can supply you from stock any one of 1322 colors from the new Flo Glaze Colorizer paint. A large stock of pure bristle brushes at old prices. Turps, Thinners, Crack Filler, etc. Ask for a FREE 36-inch valuable yardstick. No obligation to buy.

Another shipment of Pacific Brand Paint, exterior paint or interior gloss enamel by a well-known B.C. manufacturer. White, ivory and cream. Per gallon, $3.95; Per quart, 99c.

BUY LUMBER NOW

No increase in price on present stocks:
1 x 3 or 1 x 4 Dressed Common Boards. Suitable for lining, sheathing and other outside jobs. Per 1,000 board feet $25
Random width Shims. Per M $22
1 x 6 Utility Shiplap. Per M $42
1 x 8 Utility Shiplap. Per M $45
1 x 6 No. 3 Fir Shiplap $71
1 x 8 No. 3 Fir Shiplap $76
1 x 6 or 1 x 8 Common Tongue and Groove, No. 3 Common Dry and a good buy. Per M $65
2 x 4 Spruce No. 1 Common Per M $96
Remember too—we supply sufficient nails with each purchase of lumber.

BUILDERS' SUPPLIES

Sand, gravel, drain tile, sewer pipe, chimney bricks in cement or red clay, Roman brick for fireplaces, barbecues, etc., roofings, Gyproc lath, plaster lime, stucco netting, builders' hardware, tools, etc.

All types of common and finish nails. 30 Sizes from which to choose, 10 lbs. to a customer while quantities last.

Floor sanders and edger to rent. Bulldozer for basement excavation, etc. Budget terms for home improvements.

STEWART & HUDSON LIMITED
405 GORGE ROAD B 2171-B 2612

EVANS, COLEMAN & JOHNSON BROS. LTD.
If It's BRICK
We have it . . . and especially
ROMAN BRICK
A complete selection of bricks and tile for every purpose.
EVANS, COLEMAN & JOHNSON BROS. LTD.
If it's for building we have the stocks.
900 WHARF STREET — B 3105

Building? Renovating?
see
Sun Ray Products Ltd.
2811 DOUGLAS STREET
For Their Complete Line of

- Reliance Steel Sash
- Plywoods
- Lock Sets
- Cabinet Pulls and Hinges
- Gyproc, Lathe and Wallboard
- Ten-Test Wallboard
- Insulation
- Paints and Enamels
- Venetian Blinds
- Floor Coverings
- Oil Burning Equipment
- Down Spouts and Elbows

Sun Ray Products Ltd.
2811 DOUGLAS STREET
Just Past the Fountain Circle

LUMBER SPECIALS

All price per thousand foot board measure.

Real good Grade of ⅝ by 6, ⅝ by 8, and ⅝ by 10 Cedar Lap Siding $65.00
1x8" Dressed Board, No. 4 common $34.00
1x3" S4S, 4,000 lineal feet $34.00
1x4" S4S, 3,000 lineal feet $34.00
2x4" Dressed Utility Grade $34.00
1x6" T. and G., Utility Grade $29.00
1x8" Shiplap, Utility Grade $29.00
1x6" S4S Boards $34.00
1x8" Premium Grade Shiplap $45.00
1x6" S4S, Utility Grade $34.00
All materials for 50-Foot Fence $18.00

Best of grades, lowest prices and quickest delivery service in town. We can supply everything in Lumber, dressed on four sides, on two edges or rough.

ATOM LUMBER CO.
219 JOHNSON STREET WEST
(Across from E. & N. Roundhouse)
Beacon 2249 Evening, Garden 0912

FROM PRODUCER TO YOU
1x3 Cedar Pickets 2½c per lin. ft.
1x4 Cedar Pickets 3 c per lin. ft.
4x4 Cedar Posts 12 c per lin. ft.
5x5 Cedar Posts 18 c per lin. ft.
6x6 Cedar Posts 27 c per lin. ft.
SAANICH LUMBER YARDS LTD.
3041 Douglas Brentwood
Empire 3038 Keating 121M
Evenings Garden 3508

SWIFT and sure traveling is done daily by Times Classified Ads. In a few hours they deliver your sales message from one end of Victoria to another. Phone Beacon 3131.

IN TUNE WITH THE TIMES

by Tommie Walters

NEWS OF THE WORLD

KVI CJOR KFI KPO KIRO KCO CJVI KJR CKWX KOMO KNX CBR KSL KOL CKDA
550 600 700 800 900 1000 1100 1200 1300 1400

There's quite a treat in store this coming Sunday morning for all true lovers of the works of **Shakespeare.** Under the title, "Great Shakesperean Moments," NBC will utilize old recordings to recapture the actual voices of some of the greatest old-time Thespian actors and actresses—some of whom died even before radio was born. The program is being presented as a salute to the memory of the immortal Bard of Avon, who died on April 23, 1616.

* * *

Some historians also credit April 23 as the day of his birth in 1564. Two 18th century antiquaries, **William Oldys** and **Joseph Greene,** uphold this belief, but there is no apparent authority to back up the claim. But as April 23 is known to be the date of his death, there is room for possible error on the part of these gentlemen. In any event his birthdate could not have been later than April 23, as the tombstone erected to his memory states that on "April 23 he had already begun his 53rd year."

* * *

The great **Ellen Terry** will speak Portia's "quality of mercy" speech from the "Merchant of Venice," recorded in 1906. **Sir Henry Irving** will be heard speaking Shylock's part, back in 1903. **Otis Skinner's** voice was recorded originally doing the "Seven Ages of Man" soliloquy from "As You Like It" in 1935. **De Wolfe Howe** will give Marc Anthony's funeral oration from "Julius Caesar"—a 1928 disc. And **Edward Sothern** and **Julia Marlowe** will play a scene from the "Taming the Shrew" recorded in 1912.

* * *

Famous British actors, such as **Sir Ben Greet,** doing a speech from "Hamlet" (1908), **Sir H. Beerbohm Tree** as "Falstaff" in "Henry IV" (1905), and **Sir Johnston Forbes-Robertson** as "Hamlet" (1930) will also be heard in transcription. Most modern of the recaptured voices will be that of **John Barrymore** giving the Gloucester soliloquy from "Henry IV" in 1937. The voice of **Daniel Frohman** will also be heard. This special half-hour feature salute to the birth and death of the great bard will replace the program the "Eternal Light" for this date only, April 22, heard at 9.30 a.m. on KOMO.

* * *

We managed to catch a rather refreshing new female voice on KOMO last night at 8.30. She is the new NBC singing discovery, **Charleen Hawkes,** who is replacing the regular feature usually heard at this time "Noah Webster Says." **"Charleen Hawkes and Company"** will present a special guest star from the entertainment world each week, interspersed with a generous amount of her own vocal talent and **Robert Armbruster's** Orchestra. We think you'll like her.

* * *

We might suggest you give a listen to **Fibber McGee and Molly** tonight at 6.30 over KOMO. **Fibber** has his own ideas about the cost of living and how to buy the groceries. And when **"Dearie"** tries to show **Molly** how shopping should be done it lends quite a bit of high comedy. Then at 7, there is **"Big Town"** also on KOMO, and at 8.30 **Dane Clark** stars in the gripping adventure yarn "Man of Action"—a tale of an 1812 war hero—also on NBC and KOMO. On CBR at 7.30, a dramatized eye-witness account of the terrible earthquake which rocked the Kwanto district of Japan back in 1923. At 10.30, there's **British Concert Hall** on Dominion Network over CJOR and CJVI.

Radio times and programs are furnished by stations and networks and are subject to last minute changes. The Times assumes no responsibility for inaccurate listings.

TUESDAY NIGHT PROGRAMS

Time	CKDA	CJVI	CBR	KIRO	KOMO	KJR	KVI	CJOR	CKWX
5.00	News and Roundup	Six-for-One	Int'l Commentary	Edward R. Murrow	Note by Note	Big John and Sparky	Straight Arrow	Easy Listening	Clyde Beatty
5.15	Musical Roundup	Six-for-One	Rawhide	Clifford and Clark	News	Big John and Sparky	Straight Arrow	Easy Listening	Clyde Beatty
5.30	Musical Roundup	Bing Crosby	To Be Announced	Clifford and Clark	Baby Snooks	Chet Huntley	Sky King	Easy Listening	Jimmy Allan
5.45	Musical Roundup	Newscast	To Be Announced	News	Baby Snooks	Scandinavian Hour	Sky King	Easy Listening	Who Am I
6.00	News; Scrapbook	Guy Lombardo	Life With Luigi	Life With Luigi	Information Please	News	Gabriel Heatter	Easy Listening	News; Labor Forum
6.15	Tippy's Scrapbook	Guy Lombardo	Life With Luigi	Life With Luigi	Information Please	Edwin C. Hill	Newsreel	Easy Listening	Bob White Show
6.30	Tippy's Scrapbook	Hometowners	Mr. Glencannon	Truth Consequences	Fibber McGee	Bob Garred	Answer Man	Sports Parade	Bob White Show
6.45	Tippy's Scrapbook	Hometowners	Mr. Glencannon	Truth Consequences	and Molly	Elmer Davis	Sams Hayes; News	Easy Listening	Bob White Show
7.00	News; Cash Clues	Newscast	CBC News	Music Hall	Big Town	F.B.I.	Mysterious Traveler	To Be Announced	News
7.15	Cash Clues	Eight Bells	CBC Roundup	Music Hall	Big Town	F.B.I.	Mysterious Traveler	To Be Announced	Dick Haymes
7.30	Garden Guide	Harmony House	They Saw It Happen	Frank Parker Show	People Are Funny	Can You Top This	Yukon Challenge	Harmony House	Peggy Brooks
7.45	Dennis Day	Harmony House	They Saw It Happen	Grange Forum	People Are Funny	Can You Top This	Yukon Challenge	Harmony House	Music by Martin
8.00	News	Newscast	The Commodores	Lowell Thomas	One Man's Family	Rogues Gallery	Song of Liberty	News	News
8.15	Tel-Opinion	Singing Americans	Nation's Business	Jack Smith Show	News	Rogues Gallery	Song of Liberty	Navy Show	Ceci Solly
8.30	Reginald Stone	Search Ourselves	Mystery Theatre	Mr. and Mrs. North	Caval. of America	Mr. President	2,000 Plus	Search Ourselves	Rhythm Pals
8.45	Reginald Stone	Search Ourselves	Mystery Theatre	Mr. and Mrs. North	Caval. of America	Mr. President	2,000 Plus	Search Ourselves	Rhythm Pals
9.00	News; Chest	M.G.M. Theatre	Piano Playhouse	Mystery Theatre	Bob Hope	Author Meets Critic	Glen Hardy	The Screen Presents	Bold Venture
9.15	Treasure Chest	M.G.M. Theatre	Piano Playhouse	Mystery Theatre	Bob Hope	Author Meets Critic	Fulton Lewis	The Screen Presents	Bold Venture
9.30	Treasure Chest	M.G.M. Theatre	Ray Norris	Beulah	Robin Flynn	News	Official Detective	Today's Hits	Mysterious Traveler
9.45	Treasure Chest	M.G.M. Theatre	Ray Norris	Club 15	Harmonaires	Ted Malone	Official Detective	Bing Sings	Mysterious Traveler
10.00	News of the Times	Six For One	News	World Final	Sam Hayes	News	I Love a Mystery	Keith Cutler	News
10.15	Spinner Sanctum	Six For One	Miscellany	Hayes: Scoreboard	News	Dance Time	Frank Edwards	Lonesome Gal	Dream Weaver
10.30	Spinner Sanctum	Newscast	Nocturne	Swap 'n' Shop	Legislature Report	Dance Time	Chuckwagon Jamb.	British Concert Hall	Close of Day
10.45	Sanctum and Sports	Toronto Symphony	Nocturne	Swap 'n' Shop	Olympia Reports	Dance Time	Chuckwagon Jamb.	British Concert Hall	Chapel Chimes
11.00	News and Sanctum	Toronto Symphony	U.N. Today	Texas Jim Lewis	News	Dance Time	Chuckwagon Jamb.	British Concert Hall	News; Doghouse
11.15	Spinner Sanctum	Toronto Symphony	Hostess House	Texas Jim Lewis	Orchestra	Dance Time	Chuckwagon Jamb.	British Concert Hall	Bill Ward's Doghouse
11.30	Spinner Sanctum	Around Midnight	Hostess House	Easy Listening	Orchestra	Dance Time	Chuckwagon Jamb.	Who Beat Who	Bill Ward's Doghouse
11.45	Spinner Sanctum	Around Midnight	Hostess House	News for Alaska	News	Dance Time	Chuckwagon Jamb.	Vic Water's Show	Bill Ward's Doghouse

WEDNESDAY PROGRAMS

Time	CKDA	CJVI	CBR	KIRO	KOMO	KJR	KVI	CJOR	CKWX
8.00	News; Sports	Newscast	News; Bill Good	Swap 'n' Shop	News	Breakfast Club	Cecil Brown	News	News; Markets
8.15	Dave Hill Show	Music of the Waltz	Breakfast Club	News	Breakfast Fracas	Breakfast Club	News	Time 'n' Tunes	Bob's Inn
8.30	Dave Hill Show	Music of the Waltz	Breakfast Club	Grand Slam	Jack Berch	Breakfast Club	Bible Institute	Billy Browne	News; Bob's Inn
8.45	Roving Reporter	Music of the Waltz	Laura Limited	Rosemary	Dave Galloway	Breakfast Club	Bible Institute	Billy Browne	Bob's Inn
9.00	News; Music Hall	Newscast	News	Wendy Warren	News	News	Breakfast Gang	Billy Browne	News; Pick the Hits
9.15	Empire Music Hall	Music for Wednesday	Aunt Lucy	Aunt Jenny	Katherine Wise	Ann Sterling	Music	Billy Browne	Pick the Hits
9.30	Housewife Holiday	Your Women's Editor	Morning Concert	Helen Trent	Margaret Melby	Variety Time	Tell Your Neighbor	Your Women's Editor	Home Harmonies
9.45	Housewife Holiday	Songs of Times	Morning Concert	Our Gal Sunday	Ruth and Dick	Variety Time	Gabriel Heatter	Man in the House	Waltz Time
10.00	News; Dave Hill	Six-for-One	Morning Visit	Big Sister	Ruth and Dick	Johnny Olson	Glen Hardy	Y' Never Know	News
10.15	Dave Hill Show	Six-for-One	The Happy Gang	Ma Perkins	Garden Guide	Edwin C. Hill	Tello-Test	Y' Never Know	Bob White Show
10.30	Dave Hill Show	Newscast	The Happy Gang	Dr. Malone	Break the Bank	My True Story	Radio Journal	Town Crier	Start an Argument
10.45	Dave Hill Show	Women's Page	Musical Kitchen	Guiding Light	Break the Bank	My True Story	Garden Guide	News	Money Man
11.00	News; Listening	News; Waltz Festival	Air Kindergarten	Mrs. Burton	Double or Nothing	Betty Crocker	Ladies Fair	Backstage Wife	News and Hits
11.15	Lucky Listening	Money Man	Man and His Music	Perry Mason	Double or Nothing	Victor Lindlahr	Ladies Fair	Young Widder Brown	Perry Mason
11.30	Lucky Listening	Start an Argument	Man and His Music	Nora Drake	Like a Millionaire	Paul Harvey	Queen for a Day	Passin' the Buck	Guiding Light
11.45	Lucky Listening	Piccadilly Parade	Man and His Music	Brighter Day	Like a Millionaire	Sheelah Carter	Queen for a Day	Passin' the Buck	George Murray
12.00	News; Bing Crosby	News; Parade	Man and His Music	News	Life Can Be Beautiful	News	News	News; Melodies	News
12.15	Bing Crosby Show	Piccadilly Parade	News and Showcase	Cecil Solly	News	Bill Moshier	Cedric Foster	Kiddies' Karnival	Ken Hughes Show
12.30	News	Newscast	Farm Broadcast	Maury's Turntable	Pepper Young	Modern Romances	Harmony Hoedown	Kiddies' Karnival	News; Ken Hughes
12.45	Bing Crosby	Norman Cloutier	Farm Broadcast	Maury's Turntable	Right to Happiness	David Amity	Harmony Hoedown	News; World Today	Ken Hughes Show
1.00	News of the Times	News; Cloutier	Week's Composer	Hilltop House	Backstage Wife	John B. Kennedy	Jack Kirkwood Show	Matinee Melodies	News
1.15	Ed Farey Show	Club Diary	Week's Composer	King's Row	Stella Dallas	Music in the Air	Jack Kirkwood Show	Matinee Melodies	Ma Perkins
1.30	Ed Farey Show	Six-for-One	Arthur Godfrey	Housewives Protec.	Lorenzo Jones	Welcome Hollywood	Double or Nothing	Take It Easy	Big Sister
1.45	Ed Farey Show	Six-for-One	My Own Mother	Housewives Protec.	Widder Brown	Welcome Hollywood	Double or Nothing	Take It Easy	Dr. Malone
2.00	News; Lost, Found	Homemakers' Har.	B.C. School Bdcst.	Housewives Inc.	When a Girl Marries	Ann Sterling	News	Take It Easy	Red White and Blue
2.15	Ed Farey Show	Lionel Barrymore	B.C. School Bdcst.	Housewives Inc.	Portia Faces Life	Ann Sterling	United Nations	Take It Easy	Red, White and Blue
2.30	Ed Farey Show	Walter's Waxworks	Musical Program	Arthur Godfrey	Just Plain Bill	Benny Rubin	Matinee Musicale	Take It Easy	Double or Nothing
2.45	Ed Farey Show	Walter's Waxworks	Today's Guest	Arthur Godfrey	Front-Page Farrell	Benny Rubin	Matinee Musicale	Take It Easy	Double or Nothing
3.00	News; Swap, Shop	Walter's Waxworks	Grave Voyage	Arthur Godfrey	Welcome Traveler	Hannibal Cobb	Chucklewagon	News	News
3.15	Swap 'n' Shop	Walter's Waxworks	Messer's Islanders	Arthur Godfrey	Welcome Traveler	Talk Back	Chucklewagon	Tony Martin	News; Club
3.30	Club 1340	Walter's Waxworks	Listener's Choice	Arthur Godfrey	Aunt Mary	Frances Scully	Sagebrush Serenade	Mostly Music	Will Reeder
3.45	Club 1340	Walter's Waxworks	Listener's Choice	Arthur Godfrey	We Love and Learn	Airy Notes	Sagebrush Serenade	Mostly Music	Stars Teatime
4.00	News; Jo-Jo	News; Waxworks	Jimmy Shields	Curt Massey	Woman's Secret	Afternoon Session	Fulton Lewis	Mostly Music	News
4.15	Jo Jo	Walter's Waxworks	Music by Goodman	Strike It Rich	Road of Life	Afternoon Session	Frank Hemingway	Mostly Music	Cal George Show
4.30	Kiddie Kapers	Club "15"	Maggie Muggins	Strike It Rich	Linda's First Love	Woman's Page	Behind the Story	Club 15	Cal George Show
4.45	Kiddie Kapers	Sammy Kaye	Something Harmony	Clifford and Clark	Dr. Paul	Bob Eberly	Sam Hayes	Easy Listening	Star Time

"NEWS OF THE TIMES" PRESENTED TWICE DAILY . . . At 1.00 p.m. and 10.00 p.m.—C K D A

Television For Tuesday

STATION KING—TV, SEATTLE

4.45	Birthday Club	6.25	Toy Shop Fun
5.00	Howdy Doody	6.30	Buster Keaton
5.30	Crusader Rabbit	7.00	Bigelow Theatre
5.35	A B C Cartoon	7.30	March of Time
5.45	Time for Beany	8.05	Milton Berle
6.00	Laurel and Hardy		
9.05	The World Today		
9.10	Clipper Capers		
9.40	Rainier Ranch		
10.10	Jack Haley		
11.10	Nightcap Final		

34 BUILDING SUPPLIES
(Continued)

VALUE FOR YOUR BUILDING DOLLAR!
This Week's Specials on Fence Materials

1x2—4' S4S, C and better 1 c per lin. ft.
1x3—4' and 6', C and better 1½c per lin. ft.
1x4—4' and 6', C and better 2 c per lin. ft.
1x6—6', C and better 3 c per lin. ft.
2x3—6', C and better 3 c per lin. ft.
4x4, 5x5 and 6x6 Rough Cedar, cut to length at regular prices.

SIDNEY LUMBER LIMITED
Paint and Builders' Supply Headquarters
2333 Government St. Phone B5187

35 CARPENTERS, CABINETS

CARPENTRY repairs, finishing and cabinets. F. Bulmer. Empire 3663, after 5 p.m.

CARPENTRY and repairs, steps and verandas. Beacon 7411.

ALTERATIONS, garages, cabinets. We satisfy. Empire 6578 or Garden 3395.

GUTTERS and down pipes renewed. Kitchen cabinets, alterations. All house repairs. Miles Anwyll. Empire 3970.

ALL carpentry and alterations. No job too small. S. Lawrence. Garden 0769.

CARPENTERING, alterations, gutters, etc. Expert work. R. Spoor. Empire 2843.

IT takes no time to place a Times Classified Ad. Our ad takers give you quick, expert and courteous service. Phone Beacon 3131.

36 CONTRACTORS

HOMES designed, built, remodeled. Alterations, repairs. Cement sidewalks, foundations, floors, septic tanks. Free estimates. F. N. Benson. Empire 3525.

ROCK blasting, concreting, sewer and drain installation. A. J. Barr. Garden 5152.

PHONE today. Done tomorrow. Diggers for quick service. Garden 8744.

A-1 CEMENT contract, septic tanks, drains cleared, installed, wet basements remedied. Gordon H. Boyes. Beacon 2997.

ALTERATIONS and all kinds of repairs. S. K. Weismiller. Beacon 1252.

36 CONTRACTORS
(Continued)

37 GLASS-IRON WORKERS

GLASS and mirrors of all kinds. Pacific Glass Ltd., 932 Pandora Avenue. Beacon 3141.

ORNAMENTAL iron and welding. Esquimalt General Repairs. Beacon 1874.

38 SUPPLIES INSULATION AND

WHY SUFFER?

As little as 12c per day assures you comfort winter and summer when insulating with 4-inch PALCO WOOL and you'll save up to 35% on your fuel bill. All work guaranteed.

FREE ESTIMATES TERMS

PACIFIC COAST INSULATION & ROOFING CO. LTD.
1005 VIEW STREET VICTORIA
Beacon 3421 (Evenings Garden 7515)
In Nanaimo 680

39 PAPERING—PAINTING PLASTERING

PAINTING and decorating and plaster patching. Beacon 7411.

PAINTING, papering. Complete decorating service. C. Schatenkirk. Garden 7391.

PLASTERING, stucco and stucco painting at reasonable rates. Colquitz 313 K.

GUARANTEED work. Painting and paperhanging by experts. Goldie & Day. Phone Colquitz 130M or Beacon 3651.

COVER cracked plaster walls with low cost Vabar Vapor Barrier Paper. Grade 104 or 120. Apply with wallpaper paste. Sold by dealers everywhere.

$10 and up papers that room (includes paper). D. Smythe. Beacon 3837.

39 PAPERING—PAINTING
(Continued)

EXTRA SPECIAL RATES THIS WEEK
PAPERHANGING, PAINTING ETC.
Fast Clean Efficient Service
ACME DECORATORS Est. 22 Years
T. HARKER Empire 8773. Empire 7959

WEBB & SON. Garden 6827. Paperhanging, painting. Quick, clean, reliable. First-class workmanship. Thirty years experience Victoria.

ALL types painting and decorating, brush and spray. Paperhanging, texture work. Estimates free. Terms if desired.
FRANK CLARKSON LIMITED
922 Pandora Avenue Garden 7838

GEO. E. Goodwin. Painting, paperhanging, decorating contractor. Estimates, terms. Empire 8844. Satisfaction guaranteed. Est. 1911. Formerly of Regina.

LENNAX BROS., paperhanging, interior decorating, exterior painting, spraying. Estimates free. Phone Beacon 8752.

40 PLUMBING AND HEATING

COLORED fixtures. Victoria Plumbing Co., 1305 Cook Street. Garden 1553.

BIRTWHISTLE & GREENWOOD
PLUMBING and HEATING
FOR PROMPT EFFICIENT SERVICE
BEACON 2473 OR GARDEN 0821

41 ROOFING AND SUPPLIES

ASPHALT SHINGLES AT THEIR BEST
Our Experience From 36 Years to Stand the Test
DUROID — BARRETT — ACE-TEX
Consultation and Estimates Free
PARKER, JOHNSTON LTD.
734 Johnson Street Phone B6332
Night, E5961 - E0375

PROVEN producers is what many Victorians call Classified Ads. You can profit by them too. Phone Beacon 3131.

41 ROOFING AND SUPPLIES
(Continued)

BROCK ROBERTSON
ROOFING AND INSULATING CO.
Established 1910
2100 DOUGLAS STREET
Phone Empire 9644. Night, Empire 5452

MISCELLANY

42 ARTICLES FOR SALE

AMATEUR transmitter for sale, new, just built. Beacon 3332, Beacon 3814.

BABY buggy for sale, good condition, $25. Empire 8671.

GARDEN tractor, complete with cultivator and plow, $140 or offer. One Ace ice box, $30. Albion 197X.

BRITISH Sovereign strawberry plants. A. ROELANDT, 1777 Wilkinson Road.

IVORY baby carriage, good condition, $20. 52 Crease Avenue.

DOUBLE cement wash tubs, golf bag and clubs. Belmont 29T.

FOR weddings: Wooden bowls and servers, hand-beaten copperware. B.C. CRAFTHOUSE 884 Fort. Garden 1569

FROST King refrigerator, perfect condition. 75 pound capacity. Garden 4943.

A VERY good pair of skis, with poles. $10. 3175 Somerset Street.

AUTOMATIC gas hot-water heater. Phone Albion 159Y.

PAWNBROKER
LOANS ON ANY ARTICLE
1415 Government Garden 5354

PIANO and bench, good condition, $175. 1390 Transit. Empire 4209.

GARDEN hose, plastic or rubber, $7.25 to $10.95. Burnside Hardware, Empire 2313.

42 ARTICLES FOR SALE
(Continued)

AWNINGS protect your draperies and furniture—order early. F. Jeune and Bro. Ltd., 570 Johnson Street. Garden 4632.

$1.85 (total cost) delivers 2 lbs. Cadbury chocolates overseas. The English Sweet Shop, 738 Yates.

BABEE Tenda, large mirror 39x28, Limoges dishes, oak hall table—De Luxe Variety Store, 1019 Cook. Empire 9833.

BABY cribs, new, unused, unpainted, made to use also as bassinet, playpen and child's bed, $15. Empire 0962.

Automatic Defrosting
Is Built into the New NORGE REFRIGERATORS Now on Display at
C. Tayler Home Appliance Co.
1436 Government Street Empire 3281

SANITARY scales, choppers, also adding machines, cash register. Owen & Richardson. 939 Johnson. Empire 9353.

CRESS ingrown toe-nail salve. Your druggist sells none better.

McCLARY electric rangette, practically new, bargain $50. Automatic gas water heater, excellent condition, $75. Beacon 1934 or Beacon 3425.

FOR RUBBER STAMPS DIGGON'S

43 CHINA — ANTIQUES

DE RODIL, Importer. Antiques bought and sold. 853 Fort. Garden 7514.

PERSIAN ARTS AND CRAFTS
"Where East Meets West"
AUTHENTIC RUGS and EMBROIDERIES
907 Government

SYDNEY REYNOLDS LTD.
"THE QUALITY PEOPLE"
DIRECT IMPORTERS OF THE WORLD'S FINEST CHINA AND CRYSTAL
OPPOSITE EMPRESS HOTEL

44 CLOTHING

SPRING special: Nylon dresses, $12.95; smartly styled, specially priced. Lady Elizabeth Shoppe, 833½ Fort. Garden 3644.

44 CLOTHING
(Continued)

TUXEDO, size 38, excellent condition. $25. Empire 2307.

45 FURNITURE

SIX-PIECE kitchenette suite, $25. Phone Beacon 7705.

LOVELY double walnut bed, cable spring, spring-filled mattress, $40. Beacon 3570.

DAVENO, wine color; one occasional chair, wine; one chesterfield table, $60. Garden 5079.

EIGHT-piece walnut dining suite. Modern, $75. Empire 9112.

ATLAS Mattress Shop. All types of mattresses, box springs, Hollywood beds, upholstering, boat cushions and nook seats. Alterations and repairs. 2714 Quadra Street at Hillside. Garden 4925.

GOOD USED FURNITURE, STOVES for less. Reliable Furniture. 541 Johnson.

AXMINSTER rug, 9x10.6, good condition, $39.50. Island Trading Co., 1415 Government. Garden 5354.

$10 allowance for your kitchen table and chairs (in any condition) as part down payment on any new chrome suite at HUMBER'S WAREHOUSE. Choose from the biggest selection we've ever shown, a whole floor full of beauties.

THE last word in Upholstery is what you get when Haney does the job! Colorful, durable fabrics; beautiful, washable plastics; non-better workmanship; way down prices. Free estimates. R. G. Hanley, 921 Fort. Garden 1813.

NEW FURNITURE FOR OLD
Trade in Your Old Furniture Now!
THIS WEEK'S SPECIALS FROM OUR TRADE-IN DEPARTMENT

Sleepy Hollow Chair $12.50
Set of 6 Walnut Finish Dining Room Chairs $27.50
2-Piece Chesterfield Suite $59.50
3-Piece Chesterfield Suite $55.00
Square Walnut Finish Dining Table $29.00
Modern Easy Chair $17.50
Maple Drop-leaf Table $27.50
Walnut Bedroom Suite, 5 pieces $115.00

Home Furniture Co.
825 FORT STREET (Above Blanshard)
Beacon 5138

Dropleaf Table, 4 Chairs $17.50
Walnut Dresser, as new $37.50
Mahogany Chest of Drawers $42.50
Walnut Chest of Drawers $42.50
Natural Finish Combination Buffet $42.00

SEED'S FURNITURE
1111 Fort Street Empire 0623

ANNUAL SPRING CARNIVAL
Now in progress, and offering you scores of wonderful NEW values in Furniture, Drapes and Floor Coverings.
STANDARD FURNITURE COMPANY
RIGHT THROUGH—YATES TO VIEW

CHESTERFIELDS RE-COVERED AND MODERNIZED
FREE ESTIMATES
HAGEL'S CHESTERFIELD HOUSE
536 JOHNSON STREET Garden 3043

REFRIGERATORS
BEST SELECTION IN TOWN
All Makes of New Models
From $314.50 Up
See Our Demonstrator Model Buys of Gas and Electric Ranges
MACDONALD'S LTD.
Victoria's Largest Electric Dealers
712 YATES STREET

Specials in Used Furniture
Walnut Combination Desk and Bookcase $65
3-Piece Wine Tapestry Chesterfield Suite $110
6-Piece Waterfall Design Bedroom Suite $139.50
All enamel Ice-boxes from $18.50 to $45
"Sparton" Refrigerator $165
HOLLAND BROS. & CO.
824 FORT STREET E 0913

46 STOVES—FURNACES REPAIRS

MOFFAT gas range, older style, $30. Phone Empire 8322.

LATE model large Norge electric range, $150 under cost. Keating 85M.

GURNEY gas range, de luxe model, table top, almost new; new ice box, Monarch, extra large capacity; full size child's crib. Beacon 4447.

FURNACES repaired and installed. All work guaranteed. Shaw Sheet Metal, 1317 Wharf Street. Beacon 2342.

ADDISON-NORGE Gas Range, $149.50. EAGLE SALES AND AGENCY, 1016 Fort Street. Beacon 3923.

SMALL Beach range with white high shelf and waterfront, $55. Carter's Stove Store, 820 Fort. Empire 3511.

OIL BURNERS
CYCLOS, KEMAC, FAWCETT
Clean efficient operation guaranteed.
C. TAYLER HOME APPLIANCE CO.
1436 Government at Cormorant E 3281

AUTOMATIC gas range never used. Can be seen at 1623 Belmont Avenue, Suite 2.

HEATERS, ranges, electric and gas stoves, new and used. Peden Stove Store, 723 Johnson. Empire 1451.

FURNACE repairing and installation, air conditioning. Free estimates. Hugh Neuman. Garden 2008.

McCLARY furnaces, air conditioning, repairs. Model Sheet Metal, 2910 Douglas Street. Empire 3915.

47 MOTORCYCLES, BICYCLES

SMALL girl's bicycle, A1 condition, suitable up to 10 years. 438 Heather Street.

BICYCLE repairs and supplies. Crowther Bros., 854 Yates (near Atlas).

BICYCLE repairs. All work guaranteed. Bernard Ltd., 1410 Douglas. Garden 5011.

B.S.A. 250cc, Also 125cc, as New, at a Big Saving
Autocycles From $60.00
Triumphs, Nortons, Velocettes, Harleys and Indians at All Prices and Guaranteed
R. SHANKS & SONS
Douglas Street North of Fountain Circle

GOOD STOCK
C.C.M. and RALEIGH BICYCLES
WHEEL and SPORTING GOODS
KEYS CUT WHILE YOU WAIT
BIKES FOR RENT
All Week, Including Wednesday Afternoons and Sundays
HARRIS' BICYCLE STORE
758 Fort Street Phone Garden 7324

47 MOTORCYCLES, BICYCLES
(Continued)

Put Your Youngsters on Wheels

C.C.M. TRICYCLES.... $16.50, $17.95, $18.95
WAGONS.... $3.25, $5.95 to $17.50
SCOOTERS.... $3.25, $5.95, $8.95
PEDAL CARS.... $4.25, $5.95 to $10.50
METAL WHEELBARROWS.... $2.25 Up
ROLLER SKATES.... $1.89 to $5.95
FOLDING GO-CARTS.... $12.50, $14.95

ROBINSON'S.
1307 Broad Street Empire 6212

It's BOB PEDEN'S LIMITED
For BICYCLES and WHEELED GOODS
First-class Repairs
646 Johnson Street Empire 2815

BICYCLES
Just Like New
GUARANTEED 12 MONTHS
ENGLISH 3-SPEEDS. $39.50
Pure Rubber Inner Tubes. 26" x 1½" 50c
BICYCLES overhauled.... $2.75
VICTORY CYCLE WORKS
585 JOHNSON STREET

48 MUSICAL INSTRUMENTS

WANTED for cash, two grand pianos. One inexpensive, suitable for studio. Please state make, price, address, etc. Box 2385 Times.

CAVE Piano Store. See us for guaranteed used pianos. 745 View Street. Garden 3512.

49 RADIOS

RADIOS REPAIRED
- QUICK SERVICE
- ALL MAKES

KENT'S LIMITED
742 FORT EMPIRE 7104

51 ARTICLES WANTED

WANTED — Small used piano. Phone Garden 3774.

39c
Hauls that old stove or furnace from your yard. Beacon 5814.

WANTED—Men's good suits and light overcoats. 809 Fort Street.

RAGS, old clothing, bought—any quantity. Also metals. Good prices. Island Junk Co. Empire 6348 day or night.

HIGHEST prices for your old gold. Rose's Ltd. 1317 Douglas Street.

WE buy estates of jewelry and antiques, etc. K. A. McLeod Co. Ltd., the Old Gold Shop, 1111 Douglas Street. Garden 2724.

WANTED—Used furniture. Holland Bros. & Company. Empire 0912.

THE Salvation Army Social Service Dept. urgently requires clothing, bedding, furniture and salvage. Call Garden 7612 for van to call.

ALL-CASH DEALS
Top Prices For Used Furniture, etc.
PHONE
WALLY GRAY
GARDEN 4913

WANTED—Good used furniture. Seeds' 1111 Fort Street. Empire 0622.

52 BOATS — ENGINES REPAIRS

KERWATH Jeep marine reverse clutch, fresh water cooled, two propellers, $300. Phone Keating 85M.

ANGUS MARINE SALES AND SERVICE
Specialized parts and repair service.
564 Yates Street. Garden 7431

OPEN launch, excellent condition; ideal for fishing or pleasure. Phone Empire 0408. Apply 419 Bay Street.

MARINE radio, Spilsbury & Hepburn, Epcol, Fisher, Troller Ekolite sounders. Radio Specialties, 546A Johnson. Beacon 2725.

D. H. DAKIN
DIESEL MARINE ENGINEER
Gasoline - Diesel - Repairs
Complete Installations
Diesel and Gasoline Engines For Sale
Phone Beacon 7521 355 Gorge Road West
Victoria

ORR Marine Distributors Ltd. Island agents for Chrysler marine engines and parts. 30 Kingston Street. Beacon 2108.

PLASTIC
WINDSHIELDS AND WINDOWS
Rigid and Flexible.
Cut to size and formed to pattern.
INDUSTRIAL PLASTICS
1415 Store St. (Opp. E. & N. Depot)
Garden 3814

LEAKS
IN YOUR BOAT
Or trouble with water going through the deck. Use
KUHL'S ELASTIC SEAM COMPOSITION
SHIP CHANDLERS
(McQuade's Ltd.)
1214 Wharf Street Empire 1141

BOATS
- 10 to 18-Ft. Inboard Power Boats
- 18 to 26 Ft. Sport Fishing Craft
- Boats of All Types Built to Order

Inquiries Welcomed
(Doug) VOGLER'S SEACRAFT
Empire 0412 3041 Douglas Street

FOR
PARTS and REPAIR SERVICE
ON EVINRUDE OUTBOARDS
U.S. FALCON BRIGGS & STRATTON
GRAYMARINE
GENERAL MOTORS DIESEL
ORR & JAMES LTD.
1210 WHARF STREET Garden 3421

SPRING OVERHAUL
Have your boat sparkle and purr. Consult Foster's Shipyards, 419 Bay Street. Empire 0408. Reasonable rates.

53 PET STOCK

CAIRN terrier pups for sale. Belmont 29T.

IT takes no time to place a Times Classified Ad. Our ad takers give you quick, expert and courteous service. Phone Beacon 3131.

57 FARM IMPLEMENTS

JOHN DEERE QUALITY FARM EQUIPMENT
PEDEN, GOODMAN & McKENZIE LTD.
507 Cormorant Street Beacon 7611
With Branch Offices at
Lakeside Farm, Cobble Hill, Phone 1Y1
Goodman's Garage, Nanaimo, Phone 934
Visit Our Showrooms

57 FARM IMPLEMENTS
(Continued)

FORD Ferguson tractor, in good condition. Can be seen in Chemainus on Thursday, April 19, 1951. $850. Apply Box 4473 Times.

YES, WE HAVE THEM!
Special CHAIN HARROWS
With Pasture Teeth
Rejuvenate Your Fields and Increase Your Profits
FARWEST MOTORS LTD.
Garden 8174 971 Yates Street

FARMERS . . . the New
'51 FORD TRACTOR
Is Here
THE MOST POPULAR TRACTOR IN CANADA!
Three-point hook-up and with the exclusive Proofmeter. Automatic individual control and hydraulic fingertip control.
See It On Display
Also a Good Range of USED TRACTORS and FARM IMPLEMENTS
NATIONAL MOTORS
TRACTOR DIVISION
835 View Street Garden 8177

AUTOMOTIVE

59 AUTOS FOR SALE

1936 DODGE SEDAN, HEATER INSURANCE, GOOD FAMILY CAR BEACON 7460

1934 Dodge sedan, $285, cash or half cash and terms. Phone Garden 3864, after 5. 719 Wilson.

1938 Ford tudor, very good condition, upholstery perfect, new clutch, rings and wrist pins; $595. Beacon 5460.

1940 Mercury five-passenger coupe. Excellent condition, new motor, good tires and heater. Must be seen to be appreciated. 627 Bay Street, after 5.30.

MAKE me offer tonight, '29 Chrysler sedan. 234 Menzies. Beacon 7359.

1946 Ford convertible. Radio, heater and foglights. Evenings. Garden 7661.

1931 sedan, in good condition. Make us an offer. Saunders & Hitchman, 2554 Cadboro Bay Road. Beacon 4594.

1931 Durant sedan, 1951 license. Best offer. Garden 1557.

1815 Douglas Street. Auto insurance well written at low rates. Hawkes Foster Ltd. (Harry Foster, manager). Day or night. Beacon 2101.

LOUIS NELSON LTD.
810 JOHNSON STREET Empire 6113
KAISER - VANGUARD - TRIUMPH

1951	HILLMAN SEDAN, air conditioned, only 900 miles	$1695
1950	VANGUARD SEDAN, 6,000 miles	$1695
1950	LAND ROVER, dual purpose car or tractor	$1150
1949	VANGUARD SEDAN, three-month guarantee	$1495
1947	CHRYSLER WINDSOR SEDAN, absolutely as new	$1795
1947	DODGE FLUID DRIVE SEDAN. Very good condition	$1695
1946	PACKARD CLIPPER FIVE-PASSENGER COUPE, completely equipped	$1695
1947	HUDSON COUPE, one owner	$1275
1941	FORD COACH, very clean	$875
1938	FORD SEDAN, radio and heater	$695
1936	BUICK SEDAN, beautiful finish, mechanically perfect	$575
1929	MODEL A COACH	$95

TRUCKS

1950	MERCURY ½-TON PICK-UP, 8,000 miles	$1695
1949	CHEVROLET 1-TON EXPRESS	$1295
1948	FORD ½-TON EXPRESS, perfect condition	$1195

USED CAR LOT OPEN TO 9 P.M.
815 PANDORA AVENUE
Phone Empire 6113

When You Trade
On a New 1951 Meteor
We Will Pay
$2,250 FOR YOUR 1950 CAR.
$1,925 FOR YOUR 1949 SEDAN.
$1,675 FOR YOUR 1948 MODEL.
$1,575 FOR YOUR 1947 SEDAN.
$1,450 FOR YOUR 1946 MODEL.
GLADWELL MOTORS
LIMITED
"Victoria's Volume Dealer"
800 Pandora Avenue
Beacon 2111

Reconditioned and Guaranteed
USED CARS

1947	DODGE SPECIAL DE LUXE SEDAN	$1675
1949	DODGE SPECIAL DE LUXE SEDAN	$2195
1949	WILLYS STATION WAGON	$1695

AND MANY MORE
J. M. WOOD MOTORS
1061 YATES. G 7196 Lot 837 YATES
DODGE — DE SOTO — DODGE TRUCKS

1941 PLYMOUTH COACH. A mechanic special. In attractive green, body and tires in nice condition $695
1936 OLDSMOBILE. Cheap transportation $195
PRINCESS AUTO SALES
848 YATES ST. GARDEN 7421

59 AUTOS FOR SALE
(Continued)

WILSON MOTORS LTD.
YATES AT QUADRA
Empire 1108 Open Evenings Empire 1108
Till 9

The Following
USED CARS Are Not
Subject to Any Tax or
Price Increase

People Always
Buy Cars
In April
The Reasons:
1. An excellent selection of good cars is available.
2. Early buyers have their transportation problems solved for the year.
3. More of the best is found early everywhere.
4. We are staying open late for your shopping convenience.
5. A large part of your spring fever is under control after you are driving your new car.

See Our Selection
Of O.K. Guaranteed
Used Cars

1949	ROCKET 88 4-door sedan	$2995
1949	ROCKET 88 2-door sedan	2795
1949	MERCURY sedan	1995
1949	CHEV sedan	1950
1949	CHEV sedan	1925
1949	CHEV sedan	1895
1949	PLYMOUTH SEDAN	1895
1949	CHEV 2-door	1845
1947	OLDS 2-door, hydromatic	1795
1947	OLDS sedan, hydromatic	1795
1948	CHEV sedan	1695
1948	DODGE sedan	1695
1948	PLYMOUTH sedan	1695
1949	FORD coupe	1695
1947	CHEV sedan	1525
1947	DODGE 2-door	1525
1947	CHEV sedan	1495
1947	CHEV 2-door	1450
1946	Pontiac	1425
1948	CHEV sedan	1295
1949	MORRIS OXFORD	1395
1947	MERCURY 2-door	1395
1946	MONARCH sedan	1350
1947	FORD 2-door	1350
1949	HILLMAN sedan	1345

The majority of these reconditioned cars have radios and heaters.

WILSON'S
RED SPOT SPECIAL
1949 Ford 5-Passenger Coupe. Only 13,000 miles. Beautiful Annapolis green, heater. This is a one-owner car in absolutely new car condition. On the "Spot" while it lasts for the sensationally low price of only
$1595

Good Value Used Cars
ON OUR YATES ST. BARGAIN LOT

1947	DODGE 7-pass.	$1395
1941	BUICK sedan	1195
1941	PACKARD sedan	1145
1942	CHEV AERO sedan	1050
1941	PLYMOUTH 2 door	1025
1942	CHEV 2-door	995
1940	CHEV 2-door	895
1939	CHEV sedan	895
1940	PLYMOUTH sedan	895
1939	PLYMOUTH sedan	895
1939	DODGE sedan	850
1940	CHEV 2-door	825
1938	CHEV 2-door	695
1938	FORD 2-door	695
1938	CHEV 2-door	695
1940	CHEV 2-door	650
1939	FORD 2-door	650
1937	CHEV sedan	625
1938	HUDSON 2-door	595
1937	CHEV 2-door	595
1939	STUDEBAKER sedan	575
1936	DODGE sedan	495
1938	CHEV 2-door	495
1936	CHEV 2-door	450
1935	DODGE sedan	450
1935	CHEV sedan	445
1935	CHEV coupe	445
1936	CHEV sedan	395
1935	HUDSON sedan	395
1938	WILLYS coupe	325
1934	CHEV sedan	295
1934	PLYMOUTH 2-door	275
1933	DODGE sedan	250
1936	CHEV 2-door	245

TRUCKS
READY FOR WORK
$1295—WILLYS Pick-up, 1948.
$1095—CHEV Panel, 1947.
$995—CHEV Panel, 1946.
$695—CHEV Sedan Delivery, 1941.
$695—CHEV Suburban, 1941.
$650—FORD Panel, 1947.
$595—CHEV Pick-up, 1941.
$595—THAMES Van, 1948.
$495—G.M.C. 2-Ton, 1940.
$450—CHEV Panel, 1940.
$395—CHEV Sedan Delivery, 1937.
$425—CHEV Panel, 1939.
$395—INTERNATIONAL Panel, 1937.
Remember—A good deal depends on a good dealer.
WILSON MOTORS Ltd.
YATES AT QUADRA

Where You Will Find the
Finest Selection of
A 40's in Victoria

1950	AUSTIN A40 SEDAN—Heater and defrosters, black finish, low mileage	$1495
1949	A40 SEDAN—Metallic blue	$1295
	AUSTIN "10" SEDAN	$475
1947	MERCURY DE LUXE—Custom radio and heater, immaculate, low mileage	$1295
1941	PLYMOUTH SEDAN	$945
1940	CHEVROLET SEDAN—Blue finish	$845

USED COMMERCIAL

1949	AUSTIN A40 ½-TON PICK-UP	$965
1946	FORD ½-TON PANEL	$595

THOMAS PLIMLEY LTD.
1010 Yates Street Est. 1893
Phone: G7161 Eve. Calls: B5966
Jack Harris

1939 CHEVROLET SEDAN DELIVERY—Good condition.... $695
A Number of Other Cars to Choose From At
THOMAS ATKINSON GARAGE
Empire 3131 Evenings, Garden 4342

59 AUTOS FOR SALE
(Continued)

NATIONAL MOTORS
LIMITED
VICTORIA'S HIGHEST TRADERS
YOUR FORD-MONARCH DEALER

A-1
USED CARS AND TRUCKS
The Best Deal in Town

1951	FORD DE LUXE SEDAN, heater, driven 800 miles. As New	$2495
1950	FORD SEDAN, radio, heater, A-1	$2195
1950	FORD FIVE-PASSENGER COUPE, heater, A-1	$2195
1949	OLDSMOBILE SEDAN 6, radio, heater, A-1	$2250
1949	MONARCH TOWN SEDAN, heater, new tires, A-1	$2195
1949	FORD SEDAN, radio, heater, A-1	$1795
1949	CHEV. SEDAN, heater, A-1	$1695
1948	AUSTIN A40, heater, low mileage, A-1	$1195
1947	OLDSMOBILE CONVERTIBLE, heater, A-1	$1795
1946	FORD TUDOR, radio, Heater, A-1	$1195
1941	MERCURY SEDAN, radio, heater, a real clean car	$1095
1939	FORD COUPE, radio, heater, sun visor	$695

TRUCKS

1947	FORD ½-TON PICKUP, 4-speed transmission	$1195
1948	FORD ½-TON PICKUP, A-1	$1225
1948	FORD 3-TON DUMP TRUCK, 4-yard box "I" hoist, 825x20 tires, A-1 Ready to go to work	$1995
1950	FORD ½-TON PICKUP, low mileage, A-1	$1595

Terms and Trades
Many More to Choose From
All Models - All Makes - All Prices
Two Lots
819 YATES ST. and VIEW ST.
Open Evenings to 9.30
PHONE G 6177

DAVIS MOTORS LTD.
—SALE CONTINUES
Four New Tires and New Battery
With Each Passenger Car

1950	PONTIAC SILVERSTREAK SEDAN, extras, mileage 8,000	$2350
1949	CHEVROLET SEDAN COUPE, radio and heater	$1895
1948	PONTIAC CHIEFTAIN SPORT COUPE, beautiful two-tone grey, radio, heater	$1695
1948	PLYMOUTH SPECIAL DE LUXE SEDANS, three of to choose from	$1650
1947	PONTIAC SEDAN COUPE, radio, heater, very low mileage	$1595
1942	AUSTIN SEDAN, clean, well kept car	$625
1941	PONTIAC COUPE, exceptionally fine condition	$975
1939	PONTIAC TWO-DOOR SEDAN, radio and heater	$675

FOUR NEW TIRES, NEW BATTERY AND 1951 LICENSE WITH EACH CAR
Open Evenings Till 9 p.m.
For after-hours' information, please phone any of the following salesmen:
HAROLD BRUNELL, Empire 6129
GLENN O. SMITH, Empire 7309
SAM TAYLOR, Beacon 4500
GUY MORLEY, Garden 5218
JACK CLEMENTS, Albion 284X
BINKIE TISDALL, Empire 1644

DAVIS MOTORS LTD.
BUICK — PONTIAC — VAUXHALL
G.M.C. TRUCKS
QUADRA STREET, between Fort and View

59 AUTOS FOR SALE
(Continued)

BUY AT TODAY'S
LOW PRICES
We will match prices with ANYONE on good used automobiles.
GLADWELL MOTORS
"VICTORIA'S VOLUME DEALER"
A Whole City Lot of
Used Cars at
800 Pandora Ave.
WITHOUT DOUBT SELLS THE BEST USED CARS AT THE BEST PRICES
SEE THESE

50	METEORS, Save	$ $ $
50	FORDS, Save	$ $ $
50	CHEVROLETS, Save	$ $ $
50	METEOR CUSTOM SEDAN, Visor, radio, heater, Few miles	$2195
50	CITROEN SEDAN	$1795
50	AUSTIN STATION WAGON, Radio, heater, 9,000 miles	$1450
50	FIAT CONVERTIBLE, Almost new	$895
49	MONARCH, Custom radio, heater, etc.	$2095
49	METEOR CUSTOM SEDAN	$1750
49	METEOR COUPE	$1695
48	CHEVROLET SEDAN	$1395
48	HILLMAN SEDAN	$895
47	MERCURY TUDOR	$1250
46	FORD SEDAN	$1195
39	BUICK SEDAN	$895
39	MERCURY SEDAN	$795
37	CHEVROLET SEDAN	$650
34	FORD SEDAN	$195
41	MORRIS SEDAN, Overhauled	$450
37	SINGER COACH	$175
38	FORD SEDAN	$595

and 50 More
TRUCKS

50	FORD ½-TON EXPRESS, H.D. tires and transmission and H.D. springs, foam rubber seat, foglights, 6,000 miles	$1795
46	STUDEBAKER ½-TON PICKUP	$995
42	INTERNATIONAL ½-TON PANEL	$450

B 2111
OPEN NIGHTS 'TIL 9 P.M.

SPORTS CONVERTIBLE—Willys sports convertible, brand new. This is your last chance to get one of these fine cars at the old price of.... $2365
BRITISH ROVER "75" SEDAN—Lovely condition, bought new 1949 and driven by a careful owner.... $2250
FORD PREFECT SEDAN—An English model in new condition. This car is worth more than we are asking—see us now.... $1095
MASTERS MOTOR CO. LTD.
815 VIEW Phone Empire 3541

CUSTOMER SATISFACTION GUARANTEED
1939 DODGE SEDAN. Good condition. A bargain at only $695
1936 OLDSMOBILE SEDAN — Mechanic's Special. Good body, tires, licensed. Needs rings.
Spencer Houston Car Sales
951 Yates Street Beacon 1032

1946 CARS — TRY
SUPER SERVICE
CORNER JOHNSON AND BLANSHARD

59 AUTOS FOR SALE
(Continued)

WE Do Not
Know What the
Powers That Be
Will Decide on
Automobiles,
But We Are
Selling OURS at
the Same Prices
and Giving
Some of the
BEST DEALS
in Town.
Come in and
Replace Your
Older Car With an
OLSON'S CERTIFIED
USED CAR
and Be
Prepared for
Anything.

50	PLYMOUTH SPECIAL DE LUXE SEDAN. Custom push-button radio and custom air-conditioner, matching seat covers. Low mileage	$2295
48	PLYMOUTH SPECIAL DE LUXE SEDAN. Custom radio and heater, defroster	$1795
37	CHEV. Nice condition, heater	$675
36	FORD 2-DOOR	$345

OLSON'S
Bargain Lot
1036 YATES STREET Garden 1147
OPEN EVENINGS

1947 HUDSON
CONVERTIBLE
FIVE-PASSENGER COUPE
Radio, Air-conditioner, Foglights and Other Accessories
Will Trade or Sell For Cash
253 Cadillac Avenue

JAMESON'S SPECIALS
1950 STUDEBAKER DELUXE SEDAN, climatizer, overdrive, like new $2195
JAMESON MOTORS LTD.
740 Broughton St. Garden 8353

FRANK IVINGS' GARAGE
BLANSHARD at JOHNSON

1950	PONTIAC 5-PASS. SPORT COUPE	$2050
1948	PONTIAC SEDANETTE—Radio and heater	$1695
1933	FORD SEDAN	$395
1937	SINGER	$275
1926	BUICK COACH	$125

PHONE EMPIRE 9722

1950 CARS — TRY
SUPER SERVICE
CORNER JOHNSON AND BLANSHARD

K-M AUTO SALES
B 5822
1101 YATES AT COOK STREETS
BETTER CARS FOR LESS

HAWKES BROS. GARAGE
SELECTED USED CARS

1938	DE SOTO SEDAN. One owner	$845
1939	CHRYSLER WINDSOR SEDAN. Radio and heater	$1095

Empire 0641 Moss and Fairfield

60 AUTOS WANTED

1940-1950 CARS WANTED—Top prices paid for Dodge, Plymouth, Chevrolet, Pontiac, Ford, Meteor, etc.
PRINCESS AUTO SALES
Garden 7421 848 Yates Street

61 AUTO FINANCING INSURANCE

CAR INSURANCE COSTS ONLY $14 to cover in B.C. to get a pink card.
J. W. BUCKLER INSURANCE AGENCIES
124 Pemberton Building Empire 2144

61 AUTO FINANCING INSURANCE
(Continued)

AUTOMOBILE FINANCING
Automobile purchases financed on monthly payment plan.
Conditional sales agreements discounted
Reasonable Rates Prompt Service
ISLAND FINANCES LTD
1112 Broad Street Garden 6331

PURCHASE YOUR CAR AT 50% REDUCTION IN CARRYING CHARGES
4½% INTEREST ON UNPAID BALANCE
GILLESPIE HART & CO. LTD.
611 FORT STREET GARDEN 1181

62 AUTO REPAIRS ACCESSORIES

SPEEDOMETER and wiper repairs. Chet Dowman. 724 Johnson. Empire 1411.

Austin and Packard
Owners
The Little Things You
Do This Spring Will
Pay Dividends—
THIS SPRING!
HAVE A SPRING CHECK-UP NOW.
Avoid Overheating, Engine Wear, Sluggish Engine, Bad Brakes, Worn Tires, Poor Vision.
Our Spring Check-Up will take care of all these for you.
COME IN NOW!
Thomas Plimley Limited
1010 YATES STREET Victoria, B.C.
Est. 1893 Telephone G 7161

MOONEY'S
We are SPECIALISTS IN—
AUTO BODY REPAIRS
And
PAINTING
No Job TOO LARGE or TOO SMALL
Mooney's Body Shop
940 FORT
—RITE THRU—
E 4177 937 VIEW

Let Us Save You Money on
Battery Service
WE KNOW HOW
JONES BROS. BATTERIES
1314 QUADRA STREET Empire 8622

63 TRUCKS — TRACTORS TRAILERS

ACT WISELY . . . ACT NOW!
We still have a good supply of trucks, both light and heavy units. Enquire today for prices and availability of the world's most famous trucks — INTERNATIONAL
FARWEST MOTORS LTD.
971 Yates Street Phone Garden 8174

RENTALS

65 HOTELS

HOTEL SHERWOOD
New management—Miss R. Solomon. Daily, weekly and monthly, reasonable rates. Located in downtown Victoria.
723 Yates Street Garden 6148

CRAIGDARROCH Guest House. Single and double rooms. Special attention given to elderly persons. Beacon 6441

ABERDEEN HOTEL
Attractive, quiet surroundings.
Hot and cold water in every room.
Close in. Dining-room.
941 McCLURE STREET Garden 3742

CRAIGMYLE Guest House. 1037 Craigdarroch. Mrs. Gannon. Garden 0031

RITZ HOTEL
719 FORT STREET
In the centre of town. Comfortable rooms with hot and cold water. Steam heat. Elevator service and light housekeeping privileges. All furnished apartment with electric ranges and refrigerators. Reasonable weekly rates. Transient or permanent.
EMPIRE 1021

66 ROOMS, FURNISHED

NICE bright room, one or two girls; board optional. Empire 6918.

BED-SITTING-ROOM; breakfast optional. Villa Eleanor. Beacon 2234.

FURNISHED sleeping room, in town. Garden 3915, after 5.

ROOM, furnished or unfurnished; Fairfield district, close to bus; for quiet business girl or nurse. Garden 5639.

PLEASANT sleeping room for business lady. Munro bus stops at door. Phone Beacon 4104.

ROOM, nice district; hot plate; $7.00 weekly; garage. Garden 7442.

67 ROOMS, HOUSEKEEPING

LARGE, bright, clean, furnished bed-sitting room, kitchenette; gas. Central Park vicinity; adults. Empire 7639.

HOUSEKEEPING room, furnished or unfurnished; clean, quiet; close in. 813 Cook Street.

FURNISHED, newly-decorated two-room suite; also large bed-sitting-room and kitchenette, sinks. Reasonable. 99 Wellington.

LARGE bright bed-sitting room, kitchenette, clothes closet. Good district. Close in. Empire 6811.

A LOVELY housekeeping room, suitable for one or two men. Empire 0465.

BRIGHT bed-sitting-room; quiet, private home at bus stop. Easy walk to town. Retired lady or business girl. Empire 0031.

FURNISHED or unfurnished suite or as separate rooms. Lots cupboard space. Cook Street. 1053 View. Empire 8324.

COMFORTABLE front room with board, all home privileges, close to bus line. Reasonable rate. Empire 3620 or apply 1280 Walnut.

BRIGHT, clean accommodation, quiet residential district, walking distance, close to bus; also garage. Garden 4922.

LIGHT housekeeping room to rent. 1168 North Park Street.

LIGHT housekeeping rooms for rent; reasonable rates. Empire 4044.

LIGHT housekeeping, supply your own utensils; double or single. Reasonable. City centre. 1312 Government Street.

68 ROOM AND BOARD

IN good home, for business girl, near Jubilee Hospital. Empire 3416.

THE Birchwood—Room and board; walking distance. 1237 Oscar Street. Empire 3137.

68 ROOM AND BOARD
(Continued)

SINGLE or double, for men only, James Bay. Empire 1020.

JAMES BAY HOTEL
A FINE place to stay. Excellent meals served in an attractive dining-room. Hot and cold water and telephone in every room. Oil-O-Matic heat. Very low rates for permanent guests. 270 Government. Garden 7151.

70 SUITES FURNISHED

TWO-ROOM suite; Hillside district. Phone Empire 8322.

AVAILABLE May 1, three-room self-contained suite, furnished or unfurnished. Garden 5915, after 5.

BRIGHT two rooms, semi-private bathroom. Jubilee district. Available May 1. Near bus. Beacon 5633.

DIAL Empire 3642 before 8 p.m. for small, self-contained suite at 305 Windermere Place.

ALL TYPES OF ACCOMMODATION. RENTALS UNLIMITED. 1216 BROAD.

TRY BEACON LODGE
New, comfortable, reasonable, furnished suites, by day, week or month. Available now, two two-room suites, and one three-room suite available soon. Facing Beacon Hill Park and sea. On bus line. Eight minutes from city.
EMPIRE 1443 30 DOUGLAS

71 SUITES UNFURNISHED

OAK Bay, large unfurnished two-bedroom apartment. Garden 6480.

FOUR-ROOM upper duplex, Pembroke bathroom, private entrance, light, water and heat supplied. Garden space if desired, $55. Garden 5591.

THREE-ROOM self-contained suite, $50; adults; Esquimalt. Beacon 5795, evenings.

THREE-ROOM upstairs suite, unfurnished, self-contained; one child accepted; $35.00. Beacon 2531.

A MODERN unfurnished apartment in one of the nicest blocks in Victoria, easy walking distance to town. Lovely view. Large living-room, open fireplace, den, electric fireplace, two large bedrooms with full-length mirrors. All with inlaid hardwood flooring, dinette, kitchen with refrigerator and electric stove. Oil H.W. heating, abundance of domestic hot water. Possession May 1. $110 per month. BOORMAN INVESTMENT CO., LTD., 616 View Street. E 7124.

LOVELY suites, two large rooms, kitchenette, Pembroke bath. These suites are ideal for business or retired ladies. Price $50. Grandview Apartments, 1425 Fernwood.

FOR efficient service and reliable tenants list your vacancies with C. N. Montague Co. Ltd., 1028 Blanshard at Fort. Garden 9318, Empire 5967.

FAIRFIELD district, modern suite; living room, bedroom, kitchen, dinette and bathroom; fridge and range; $82.00 per month. Vacant May 1. Empire 4847.

JEEVES BROS. TRANSFER & STORAGE
LOCAL and LONG DISTANCE HAULING
Packing, Crating and Shipping
LIFT VAN SERVICE to VANCOUVER
EMPIRE 9832

1442 MONTEREY AVENUE, immediately available, apartment, containing one bedroom, large living-room, wall to wall carpet, sun deck, three-piece modern bathroom, cabinet kitchen with refrigerator and electric range. Laundry room. Secluded, quiet, comfortable. Rent, $85 per month.
LEACH and SPARKS
1119 Blanshard Street Empire 4117

74 HOUSES TO LET

FOUR-ROOMED cottage for rent. Phone Beacon 7033, after 5, for information.

75 HOUSES WANTED

SCHOOL teacher requires furnished or semi-furnished accommodation in Victoria for self and family whole or part of period July 1 to August 5. Will rent or exchange for home in Alberni. G. S. Wright, P.O. Box 978 Alberni.

WANTED—Unfurnished modern house in good location with three or four bedrooms. Phone Garden 0541.

76 OFFICES, STORES FOR RENT

EXCELLENT professional offices available, Government Street, 900 block. Garden 8765.

OFFICE for rent, 14x12, heated, $20 month, in Trent Block. Empire 5154.

CITY centre, ground floor store and office space for rent with office furnishings. Bookkeeping, stenography and telephone service available. Excellent display facilities. Box 4367 Times.

77 CLUBROOMS—HALLS

SIROCCO BALLROOM
SPACE AVAILABLE
Suitable for merchandise display, club meetings, sales conventions, banquets, weddings, parties, concerts, dances. Reasonable rates.
EMPIRE 9221.

ESQUIMALT Community Club Hall. All facilities. Phone Garden 5794.

REAL ESTATE

78 MORTGAGES MONEY TO LOAN

ANY request for a mortgage appreciated. Pemberton Holmes Ltd., 1903 Government Street. Garden 8124.

A NATIONAL HOUSING ACT 4½% LOAN
A FIRST MORTGAGE PRIVATE LOAN
A BUILDER'S PROGRESSIVE LOAN
Ask Us For Complete Details
GILLESPIE, HART & CO.
611 FORT STREET Garden 1181

FUNDS ON HAND AND IMMEDIATELY AVAILABLE FOR MORTGAGE LOANS
LARGE and SMALL AMOUNTS — LOW INTEREST
Quick Decisions, Repayments to Suit
Reasonable Charges
Mortgages and Agreements Purchased
We Specialize in National Housing Act 4½% Loans and Company Loans at 5%
Consult Our Mortgage Department
P. R. BROWN & SONS LTD.
1112 Broad Street Garden 7171

Money To Loan
On FIRST MORTGAGE
BUILDING LOANS of all kinds
On Monthly Payments
QUICK DECISIONS
Apply:
BROWN BROS.
AGENCIES LTD.
1125 BLANSHARD STREET E 1189

A. BERNARD & CO. LTD.
LARGE and SMALL AMOUNTS for residential and business properties at 5%.
Progressive and N.H.A. Building Loans AT 4½%
629 FORT ST. Phone Garden 9338

ADVICE AND INFORMATION
ON MORTGAGE LOANS
GIVEN WITHOUT
OBLIGATION
HAWKES FOSTER LTD.
1315 DOUGLAS Beacon 2101

They'll Do It Every Time

78 MORTGAGES MONEY TO LOAN
(Continued)

APPLICATIONS for large or small mortgage appreciated. N.H.A. loans available. We specialize in re-financing houses, also purchasing agreements and mortgages. Ask for Mr. Spencer or Mr. Smith for appointment, or they will call at your home at your request. Financial Survey Limited, 1324 Government Street. Garden 9305 or evenings Colquitz 224R or Empire 5884.

78A MORTGAGES WANTED

WANTED Clients with large or small amounts of money to invest in first mortgages at 6% interest. Phone Garden 9305 or evenings Empire 5884 ask for Mr Smith or Mr Spencer We purchase mortgages and agreements for sale. Financial Survey Ltd., 1324 Government Street.

79 LOTS—ACREAGE—TIMBER

LOT, 100x60, Pembroke Street, north end of Arena. Owner, 815 Pembroke Street.

CLEAN, level lot, 60x120, Princess Avenue. Phone Empire 6956.

VICTORIA'S CHOICEST LOTS
Despard and Richmond
Fine, level lots with unsurpassed views. Suitable better-class homes. $750 up.
C. N. MONTAGUE CO. G9318, E5967

CITY LOTS
ACREAGE FARMS
Have a fairly good listing of City Lots, in High Quadra, Cedar Hill and Mount Tolmie districts.
Acreage, close in, suitable for subdividing or market garden.
Several Farms, one with beautiful deep black bottom soil and new five-room bungalow.
SEE JIM TAYLOR, Garden 9813
Evening, Garden 9902
E. H. KNOTT & CO.
1304 GOVERNMENT ST.

Lansdowne Heights Subdivision
We are pleased to announce the offering of the final 80 lots of this very popular subdivision at prices ranging from
$700 — $2500
BUILDING LOANS ARRANGED
COMPLETE INSURANCE SERVICE
THE B.C. LAND & INVESTMENT AGENCY LIMITED
(Our 88th Year in Real Estate)
Member Real Estate Board of Victoria

79a TIMBER LAND WANTED

LARGE or small stand wanted. Phone Garden 3550.

STANDING timber, big or small patches. Also logs up to 30 inches on the butt end, long or short, any quantity. Better scale and lots of place to dump. Come and tell us the most you can get for your timber or logs, we will pay you more. Atom Lumber Co., 310 Johnson Street West. Beacon 2249; evenings Garden 0912.

79b TIMBER LAND FOR SALE

OVER 3,000,000 feet fir Close to water. Good booming grounds Cat show Ideal logging conditions. Cash purchase preferred. Consider all offers. Phone Wallace Island

84 BUSINESS OPPORTUNITIES

CITY revenue home, 10 rooms; good revenue; terms. Beacon 5333.

A BARGAIN FOR SOMEONE
ILLNESS forces the sale of this old established thriving "GIFT SHOP" business, situated in one of the most prominent downtown locations. This very profitable business is a golden opportunity for a widow or refined lady. Price $7,500. Including modern valuable stock. For further details apply personally to
Sole Agents
A. BERNARD & CO. LIMITED
639 Fort St.

FOR Sale by owner, Small Cafe and Coffee Shop, downtown. $500 will handle. Full price $3500, including partly furnished living quarters. Suitable for couple. Three-year lease, renewable. Apply K. Henry, 940 Garthland Road.

LOVELY view, waterfront, revenue house; one four and two three-room, self-contained suites; electric stoves. Reasonable. Empire 8090.

FISH AND CHIP BUSINESS
The opportunity of a lifetime—for $500 you can take over an established business with all modern equipment. Balance, $40 per month.
Phone Garden 2419 or Beacon 6049, between 6 and 7 p.m.

ROOMING house, 17 rooms one floor. Revenue, $355 monthly. Hot and cold water in all rooms. Central. $5,000 cash. Beacon 4587. No agents.

ROTOTILLING business, year-round work machines and truck, will sell all or part. Annual turnover more than $6,000. Inquiries Box 4438 Times. Would consider late model car in partial payment.

COFFEE SHOP BUSINESS FOR SALE
10 Stools, 4 Booths
GORGE COFFEE SHOP, next to Gorge Hotel, at Gorge Park and Victoria West bus terminus. Excellent location. Owner leaving for interior. Price, including stock, equipment and fixtures, $3,600, with $2,000 down payment, or $3,500 cash.
Phone GARDEN 0286

H. A. ROBERTS (VIC.) LIMITED
B2197
Poultry Farm
Netting $950 Monthly
1. 106 acres with trout stream.
2. 200,000 ft. cruised timber.
3. Brand new four-room modern bungalow.
4. All necessary poultry houses and equipment for modern business.
5. 6,000 chickens.
A REAL INVESTMENT FOR ONLY
$25,000
Call Mr. Edmonds
OFFICE B 2197 HOME E 3883

GUEST HOUSE
Well established, located on Linden Avenue, in spotless condition, contains 10 rooms plus unfinished attic of two rooms. Well furnished. Will be sold as a going concern with furniture, linen, laundry equipment, etc. This guest house has always enjoyed a repeat clientele. Your opportunity to get a paying business at the right time. PRICE
$14,000
Mr. Roberts
H. G. Dalby & Co. Ltd.
634 View Street Phone Empire 6241

84 BUSINESS OPPORTUNITIES
(Continued)

Business Opportunity
Nicely located on the Island Highway and within a few miles of the City, well-appointed Tea Room fitted with stools and also a Main Dining Room with fine dancing floor.
Living quarters included.
AS A GOING CONCERN $25,000
Further particulars from
D. D. McTAVISH
918 GOVERNMENT ST. E 9814

H. A. ROBERTS (VIC.) LIMITED
BEACON 2197
MODERN CLEANING AND DYEING BUSINESS
Here is an opportunity to get into a good paying established business.
Total price $3500
(Some Terms)
GROCERY STORE
Fully-equipped grocery and confectionery store located in thickly-settled boarding house district. Owner going to England $3000
Call Mr. Loeb
Office B 2197 Home G 8292
1712 Douglas St. Opp. "The Bay"

PROPERTY WANTED

WANTED—Waterfront property for summer camp, good beach; Metchosin or Sooke. State price. Box 4471 Times or Empire 1594.

86 HOUSES WANTED TO BUY

WHY not avoid fuss and worry? Let a long established firm handle the sale of your house For appraisal call Johnston & Co. Ltd 1314 Broad St Empire 5242-1

87 HOUSES FOR SALE

IMMEDIATE occupancy, furnished or unfurnished two-bedroom home, in Esquimalt. Phone Garden 9431. No agents.

DIRECT FROM OWNER
Modern stucco home, wall-to-wall carpet in large living-room (attractive fireplace) dining room and entrance. Daylight cabinet kitchen, electric range, snack bar, four-piece Pembroke bathroom; upstairs, two large bedrooms, basin and toilet. Sundeck, Venetian blinds throughout, full basement, hot-air furnace, copper piping, new automatic electric hot-water, large lot. Attractive rockery. Leaving city. Very reasonable. Terms. Empire 9173.

2931 Quadra, three-year-old glass stucco bungalow, as new, five rooms and utility, basement, furnace, $9,750. Immediate possession.

LANGFORD LAKE
New ranch-style bungalow on lakefront. Insulated, including inside walls; 1,536 square feet floor space; four bedrooms, three-piece bathroom (Pembroke bath with shower); wired for electric range; Heat-O-Later fireplace. City water. Property, 75-foot frontage by 260 feet. Immediate occupancy. Price $10,500. Owner, Empire 1761.

882 Swan Street, unfinished five-room house, sell or exchange for five-room house. Apply 3717 Harriet Road.

N.H.A. — GONZALES
Four large rooms, full basement, built 1947. Duroid; shakes; insulated. Electric kitchen; two bright bedrooms, living-room, fireplace, bay window. Fine garden lot. Reduced for cash. Owner, Empire 8626.

SIX-ROOM house, complete except for floors and cupboards; full basement. On two lots. Phone Empire 4313.

SEVEN-ROOM stucco bungalow. Basement. High location Near bus and school. 2941 Donald (off Gorge Road)

$5000 Or Best Offer
Must sell immediately, four-room stucco and plaster bungalow, four-piece bathroom, cabinet kitchen, breakfast nook, utility room, one-year-old, $2,500 mortgage, $200 still coming to complete front bedroom and front room floors. 3231 Albina Street. No agents.

CHARMING, COMPACT
WITH SEA VIEW
Five rooms and large utility room, ranch style bungalow with attached garage. Well insulated. Automatic oil heat. Finest location.
Private pond supplied by spring with electric water pump for lawns and gardens. This is positively a show place with wonderful landscape work. Low taxes. Reasonably priced. Immediate possession. No agents.
3751 CADBORO BAY ROAD
Garden 9896

OAK BAY
2129 PENTLAND ROAD
FIVE-ROOM BUNGALOW
For sale by estate, a modern bungalow in excellent condition, recently insulated and re-roofed with asphalt shingles. Electric stove, garbage burner, oil circulating heater and electrical fixtures included, modern bathroom and kitchen, large utility room with laundry tubs, separate garage, tool and wood sheds; deep level lot with fruit trees, shrubs, berries, flower and vegetable garden. Close to schools and bus. FULL PRICE $9,000
Open for inspection or phone calls, (Empire 8502) from 1 to 4, on April 17, 18, 19 and 20. Take Shoal Bay bus to Pentland Road. No agents.

JOHNSTON & CO. LTD
(Established 1903)
COMPLETE INSURANCE SERVICE
Hot-Water Heat Insulated
ESQUIMALT—MODERN FOUR-ROOM stucco bungalow—OAK FLOOR and lovely fireplace in the smart modern living room—de luxe bathroom—modern high basement—hot-water furnace — DEEP fenced LOT — LOVELY STREET. YOU WILL LOVE TO PICTURE YOURSELF IN THIS ATTRACTIVE LITTLE HOME—and it is now reduced nearly $1,000.
ASKING only $7100
For Terms, Etc., See Mr. Dickie, Nights E 3640
$2200—3-Room Suite
Yes, here is a rare chance to own your own home in an apartment building, living room, kitchen, bedroom, three-piece bath, all newly decorated and as clean as a new pin. Considerable furniture is included. Full price is (terms considered) $2200
See Mr. Arthur, Nights E 8398
Member Real Estate Board of Victoria
Phone Empire 5242-1
1314 BROAD STREET

James Bay Bungalow
$1500 down and the balance as rent. Five rooms, spick and span. New plumbing, cabinet kitchen and modern kitchen stove. Payments $35 per month. Full price, only $4100
ALTON & FLEMING
1606 BLANSHARD ST Phone G 5112
Eves., Mr. Stephenson, G 0123

87 HOUSES FOR SALE
(Continued)

★ ★ ★ ★
PEMBERTON, HOLMES LTD.
Since 1887
Oak Bay South
Family home comprising
Seven large rooms.
Entrance and through hall.
Living room with Colonial fireplace.
Gr[illegible] room.
Mo[illegible]inet kitchen, wired for [illegible]ange.
Two [illegible]oms, each twin-bed size.
Tiled bathroom.
Upstairs, two large bedrooms.
Hot-air furnace and drive-in garage.
Lovely large garden with seclusion. Price $12,000
Call Mr. Ulrich, Eves., B 7770

Brand New
Three Bedrooms
Beautiful View
"Located in one of Greater Victoria's newest and most beautiful subdivisions."
Situated on one-acre lot, 100x487 ft. Large living room with view window. Ultra-modern kitchen and dining room. Laundry room on main floor.
Full high basement.
Forced hot-air furnace.
House is insulated.
Drive-in garage concealed from front. A lovely home for particular people. PRICED AT $13,000
For appointment to view call K. R. Liss, J. M. Chesman, or R. V. Caselton.
Evenings B 5856, E 4833 or E 8464.

Oak Bay
Monterey Avenue
Vacant.
Immediate possession.
5-room bungalow, through hall.
Living room with fireplace.
Guest-size dining-room.
Modern cabinet kitchen, wired.
Two large bedrooms.
Pembroke bathroom.
Full basement with laundry tubs.
Oil-O-Matic heat.
Electric domestic hot water.
Drive-in garage.
Lot 50x180, in lawns and shrubs.
LOW DOWN PAYMENT TO RELIABLE PARTY.
Price $10,500
Call Mr. Lowman or Mr. Jones, Eves., B 5537
1002 GOVERNMENT STREET
Member Real Estate Board of Victoria
G 8124

RITHET—B4251
OUR 80TH YEAR
Seafront—1 Acre
DOCK WITH YEARLY ANCHORAGE
Four-mile circle—Oil-O-Matic privacy, quality, a beautiful setting, southern exposure, sea view, fishing, etc., at your door. This attractive owner-built home has all the comforts of a city home, plus seclusion and only a few minutes from the centre of town. Immaculate condition, tastefully decorated. Fully modern, with reception hall, beautiful living room 21x15 with attractive fireplace and mantel, large view windows, master bedroom with adjoining Pembroke bathroom, walk-in closets, spacious cabinet kitchen with dining space, another bedroom or could be a dining room, extra washroom. Closed stairway to a finished bedroom and another unfinished. Oak floors, Venetian blinds, awnings, copper pipe, etc. High basement, expensive Oil-O-Matic heating, fireplace for playroom or workshop, a private well constructed dock sheltered. Running water and electricity. Car port. Easily maintained garden in shrubs and trees. Taxes only $106. You won't find anything like this in comparison for many seasons and will appreciate the value offered here. Occupied by two adults only. Priced to sell quickly with terms at $17,950
Call Mr. Belcher, B 4251, Eves., G 3594

Dean Heights
Four rooms plus a dinette, spacious living room, a nice fireplace and mantel, an attractive cabinet kitchen, English inlaid linoleum and a tile sink. Pembroke bathroom. One large bedroom and one smaller. Heat to all rooms. A full daylight basement. Taxes only $95. A most modern design. Close to stores and transportation. This home is in excellent condition and good buying at $8950
Further inquiries, Mr. Lovitt, B 4251; Evenings E 4294

Rithet Consolidated Ltd.
Member Real Estate Board of Victoria
706 FORT STREET PHONE B 4251

No. 900
"High Quadra"
Stucco 5-Room Bungalow
Landscaped Lot
About 70x200 Ft.
Choice District—Views
A fine home just 12 years old. Splendid condition throughout, entrance and through hall, living room about 16 feet square, dining room, cabinet kitchen with dining space, two large bedrooms, four-piece bathroom, hardwood floors, full high cement basement with piped furnace, laundry, workroom, fruit room, drive-in garage, lawns, shrubs, specimen trees, fruit trees, garden. Views of mountains, Sooke Hills, etc., half block to bus.
TERMS.
ASKING PRICE $9000
SWINERTON & CO.
LIMITED
620 BROUGHTON ST. E 7181
Established 1889

$1500 Down
Fairfield Bungalow
Nice five-room bungalow on nice street, near park and close in, basement, separate garage, piped furnace, automatic water heater, lovely bright rooms. A really fine bungalow and should be seen for value and terms. Monthly payments as rent. Price includes new range.
Only $6950
Ken Walters, G 0487 Evenings
CAPITAL CITY REALTY
650 CORMORANT ST. G 1932
Victoria, B.C.

87 HOUSES FOR SALE
(Continued)

KER and STEPHENSON
★ LIMITED ★
Low Price—
Good Terms
In Fairfield
A choice location in Fairfield, a comfortable cottage consisting of two rooms and a bathroom. Has a gas hot-water unit, also gas cooker. Good garden with workshop and toolshed on property. $900 CASH, $30 per month, and the full price is only $3900

Fine City View—
Terms
$6,600 is the full price for this fine family home. Has living room, dining room, den, one bedroom, kitchen and three-piece bathroom downstairs. THREE BEDROOMS upstairs. Full cement basement contains a hot-air furnace and drive-in garage. $2,000 CASH will handle, with full price only $6600

Jubilee Area
A BRAND NEW stucco bungalow in a fine location. Has through hall, an attractive living room, kitchen with tile sink, and two bedrooms. Full cement basement with H.A. PIPED FURNACE. A really fine value for only $8400

Near the Beach—
Oak Bay
An older-type home, suitable for converting to Duplex or fine for a family. Situated south of the Avenue, near the beach, it has an attractive entrance hall, large living room with fireplace, guest-sized dining room, cabinet kitchen, one bedroom and a three-piece bathroom down. FIVE bedrooms and a sunporch upstairs. Full cement basement has a garage. In excellent condition throughout, and really excellent value for $9500

KER and STEPHENSON
LIMITED
Member Real Estate Board of Victoria
909 GOVERNMENT STREET
24-Hour Phone Service at Garden 4127

$7500
OAK BAY (Gonzales). Five-room bungalow, insulated, redecorated, basement, garage. Sea view, exclusive.

$7500
CITY (High Fort Street district). 10-Room, two-story house, 1½ bathrooms, Duroid roof, new plumbing. Good revenue possibilities.

$13,000
OAK BAY. Seven-room, four-year-old Tudor 1½-story bungalow. Insulated, H.W. Oil-O-Matic heating, two bathrooms.
See Mr. Holms, Evenings, G 1005.

High Location
$10,500
Situated on approximately half acre in good district, amongst new homes, lovely old Oak trees, on a quiet road, a very well-built stucco bungalow of approximately 1,200 sq. ft. Wide entrance and through hall, living room, dining room, large kitchen, two double bedrooms, spacious four-piece bathroom. Full basement with finished room, H.A. furnace, double matching garage. Everything in immaculate condition. A new listing. 15 minutes from city. See this soon—it's too good to last.
See Mr. Edwards, Evenings B 2929.

GILLESPIE, HART & CO., LIMITED
Established 1911
611 FORT STREET PHONE G 1181
Member Real Estate Board of Victoria

Exclusive
Mill Bay Seafrontage
Home and Revenue
EXCEPTIONAL OPPORTUNITY TO obtain a very charming small home with 3 ACRES and LARGE SEAFRONTAGE in this splendid location. There are three bungalows, one cottage, large boathouse guest cottage and garages. Ever running stream through property, and a certain amount of landscaping has been done, ornamental shrubs and fruit trees. Two of the bungalows are wired for electric ranges and can be purchased fully furnished, including electric refrigerators and electric ranges. OWNERS must sell IMMEDIATELY on account of severe illness.
Price, furnished, $20,000
May be purchased unfurnished.
LEACH and SPARKS
1119 Blanshard Street E 4117

THE ROYAL TRUST COMPANY
Oak Bay
On a quiet sunny street, and older type five-room bungalow. Hall, very large living and dining room, modernized kitchen, two bedrooms and bathroom. Hot-air Oil-O-Matic heating. Nice garden, good surroundings. Taxes $105.
Price $9000
THE ROYAL TRUST COMPANY
1205 GOVERNMENT ST. E 4126

87 HOUSES FOR SALE
(Continued)

H. A. ROBERTS (VIC.) LIMITED
B2197
Waterfront
With lawns right down to a lovely sandy beach this five-year-old bungalow has every modern convenience, including hot-water heating. Living room 20x20 with fireplace, overlooking the sea. Large kitchen with tiled sink, wired for range, large dinette off kitchen. Two good bedrooms and Pembroke bathroom. Ground level basement with large living or rumpus room, kitchen and two bedrooms, toilet and shower, could be used as separate suite. Wall-to-wall carpets in living rooms, hall and bedrooms. Fully insulated. Drive-in garage. Nearly half acre of grounds in a secluded location. This is a must see if you are looking for seafront location.
PRICE $18,900
Call Mr. Mann
OFFICE B2197
HOME E 9400 (any time)

Waterfront
A Beautiful Lakefront
HOME overlooking Prospect Lake with 100-ft. frontage. Lovely five-room bungalow with ½-acre landscaped lawns, garden, fruit trees. Fully furnished from top to bottom. This can be yours for $8000
FOR TERMS AND DETAILS
Call Mr. Ludlow
TWO OTHER LOVELY SEAFRONT PROPERTIES
$15,750 and $14,700
OFFICE B 2197 HOME B 4315

Jubilee District
Three Bedrooms
Six-room house on nice street.
Good condition—cabinet kitchen.
Automatic gas hot water.
Nice grounds.
Could be revenue proposition.
Drive-in garage.
And only asking $5700
$2615 down balance $40 per month.
PHONE B2197

Ardmore Waterfront
Must Be Sold
1½ Acres of land and five-room bungalow, with one of the most beautiful views on the Island The bungalow has a large living room with fireplace, two bedrooms, kitchen and bathroom. Large veranda and one-room cottage. Fully furnished. Unlimited supply of water, part basement. Price only $8500
Call Mrs. Burbidge.
Office, B 2197. Home, Belmont 79

Waterfront
Oak Bay
Stucco bungalow five rooms, through hall.
Living room with fireplace.
Dining room. Sunroom off.
Nice cabinet kitchen, wired.
Two lovely twin-size bedrooms.
Extra finished room in basement.
Four-piece Pembroke bathroom.
Full cement lined basement. Extra toilet.
Oil-O-Matic air conditioned heat.
Fully insulated, warm and cosy.
Doors weatherstripped.
Lovely grounds; on good lot.
Drive-in garage.
Substantially reduced for quick sale.
Clear title. Good mortgage obtainable.
Price right at $12,900
Call Mr. Wright
OFFICE B 2197 HOME G 7960

High Quadra, $5000
Four bright rooms, stucco bungalow.
Five years old
Living room.
Two bedrooms.
Bright kitchen.
Early possession.
Approx. $2000 DOWN, $40 PER MONTH
Call Cmdr. Wurtele
OFFICE B 2197 HOME B 3498

Fairfield
Four Bedrooms
Large eight-room house, newly decorated in and outside. Lovely large living room, dining room, den and kitchen with cabinets and utility room downstairs. Upstairs are four spacious bedrooms with veranda front and back, situated just one block from the sea and half block from Beacon Hill park. This could be ideal for a revenue home or guest house, and the price is right at $8450
with $4000 down, balance arranged.
PHONE B 2197

De Luxe Home
$12,000
High Exclusive District
Five-room stucco bungalow with finished bedroom and bathroom in high, daylight basement—
OIL-O-MATIC AIR-CONDITIONED HEAT
Through hall plan, living room 20x14. Guest size dining room.
Modern cabinet kitchen.
Two large bedrooms.
The plan makes this home convenient and easy to maintain.
Best workmanship and material.
Widow leaving for Vancouver.
Terms — available at bargain. PRICE $12,000
For appointment to view
Call Mr. Ludlow
OFFICE B 2197 HOME B 4315

Sale—Waterfront
6 Rooms—5 Years Old
$10,500
Lovely six-room bungalow situated on 75 ft. of salt water frontage, with boat landing and beautiful view. Living room 19x14, dinette. Modern cabinet electric kitchen, plus three fine bedrooms. Drive-in garage Full concrete basement. Ten minutes from city centre. Taxes $79.
Call Edmund
OFFICE B 2197 HOME E 3883
EXCLUSIVE LISTING

900 Lodge Avenue
PARTY COMPLETED BUNGALOW
Must be sold to clear up estate. Offers wanted.
Contact Mr. Wright
OFFICE B 2197 HOME G 7960

1712 Douglas Street
Opposite "The Bay"

87 HOUSES FOR SALE
(Continued)

Oak Bay
North of the Avenue
Attractive six-room stucco bungalow. Entrance hall, large living room. Family-size dining room. All oak floors. Three good-size bedrooms. Cabinet kitchen, four-piece bathroom. Full cement basement. Hot air heated. Drive-in garage. Nice location. Shown by appointment only.
Price $9400
Cash $5,000 to handle.
Please contact Mr. Quincey
Evenings G 6304

View Royal—Waterfront
Wonderful view. Five large rooms, oak floors. Full cement basement. Drive-in garage. Very nice garden and fruit trees.
Price $10,500
Gorge—High corner location. Attractive stucco home. Five very nice rooms and sun porch down. Concealed stairway to two bedrooms up. Full cement basement. Drive-in garage. Good garden.
Price $8950
Eevenings: Mr. Hall, Bel. 185-K

Your Lucky Number
Today is E 3252
You name it. This new attractive four and a half-room Oil-O-Matic bungalow has it.
1. Situated on a quiet street among other new homes in one of the choicest residential districts in FAIRFIELD.
2. Only 18 months young.
3. Both walls and ceilings insulated.
4. Through hall, hardwood floors.
5. Attractive living room with fireplace.
6. A good size dinette
7. Bright cabinet kitchen.
8. Two nice bedrooms.
9. Pembroke bath.
10. Shower and extra toilet in basement (for unfinished basement suite).
11. Drive-in garage.
12. Payments on 4½% mortgage only $46 per month including interest and taxes.
What more do you want on terms—at the full price of $10,000
Evenings: Mr. Bacon B 5214

H. A. HUMBER LTD.
1220 BROAD ST. E 3252, E 8113

A. BERNARD & CO. LIMITED
G9335
WE APPRECIATE YOUR LISTINGS. PLEASE PHONE US FOR PROMPT ATTENTION.
Oak Bay
Willows
Here is the home so many buyers want. Just on the market. It's different from the usual run; e.g., den is finished in silvaply and acoustic ceiling, living room 19x17 is finished in rich, modern cedar throughout, dining room is full size and there are two fine bedrooms with double lined closets with an extra bedroom in basement where full provision for a grand rumpus room is made, too. Floors are all covered in wall-to-wall carpets, the kitchen is a housewife's dream, with built-in upholstered seats to nook, formica top counters and full range of cabinets, ceilings are coved, plaster walls in tapestry finish. Heated by Crane hot-water oil furnace, with a domestic hot water electric heater. Insulated to foundations. This home is perfect and unique and it must be seen before deciding elsewhere. Price $18,500

261 Moss Street
In excellent residential section, close to town, staunchly built and well finished stucco, five rooms and small breakfast room. Automatic heating, separate matched garage, small well-kept garden. Fully modern, sunny, comfortable and very economical. Don't miss this.
Price only $9400

Hollywood Area
Near park, sea and transportation. A well built frame home in this popular district, comprising excellent living room and dining room, kitchen, pantry, three bedrooms and double plumbing. Insulated and very good garden. A very good family home or would convert very easily for very low cost. $3,000 will handle
Price $6400
A. BERNARD & CO. LIMITED
Member Real Estate Board of Victoria
639 FORT STREET Phone G 9335
Evenings:
G 8806 G 7356 E 4763 G 9063 B 4031

HAGAR'S
3131 Earl Grey
Charming Bungalow
THIS DELIGHTFUL STUCCO BUNGALOW, SET IN A CHARMING GARDEN, is fully insulated, with DUROID ROOF, living room with hardwood floor, open fireplace, two bedrooms, charming Pembroke bath done in yellow, modern cabinet kitchen 15x10 and breakfast nook, glassed-in entrance porch, and separate garage. EXCLUSIVE LISTING.
WE RECOMMEND THIS HOME AND SUGGEST YOU DRIVE BY TODAY AND ASK US FOR AN APPOINTMENT TO VIEW TOMORROW. SOME TERMS $6900
Eves., E 3831, Mr. V. H. Knox (51249-S)

Fairfield Home
Furnished
Nice home, four rooms up, five down. Bathrooms up and down, plus toilet in basement. Two-car garage. Spare room in basement. Oil-O-Matic heating. Lawn and fruit trees. TERMS $10,500
Eves. E 9589, Mr. F. Lesley (51154-C)
Hagar & Swayne, Ltd.
Member Real Estate Board of Victoria
VIEW AT BROAD G 4121-2-3

Oak Bay
South of the Avenue
Charming older type. Five-room bungalow in excellent condition, $2,500 cash will give you possession. Full price only $7500
To view call Jack Brown, Eves. G 4976
SUPER REALTY LTD.
747 YATES ST. G 0578

87 HOUSES FOR SALE
(Continued)

HICKS REALTY LIMITED
1710 DOUGLAS ST. PHONE B 5104
Opp. H.B.C. Store. Parking No Problem

Workingman's Home
$1000 Down
Four-room siding bungalow, two bedrooms, living room, large kitchen, large three-piece bathroom, storage shed for wood, small garden, home newly decorated on solid foundation, good buying. Balance $40 per month. Price $3300
Call Mr. Fiddick, B 5104 (374-C)
Day or Night

A Country Home
¾ Acre—Bungalow
Living room with fireplace, modern kitchen, two bedrooms, three-piece bath and hot water heating, basement, hot water furnace, fruit trees, rockery, excellent garden, the ideal country home. Reasonable terms.
Price only $6300
Call Mr. Davis B 5104 (479)
Evenings G 8614

Definitely Exceptional Value
Owner's Loss--Your Gain
The smartest, neatest, four plus cedar siding bungalow you would wish to own. Conventional but different. FLOORS, WALLS and CEILING INSULATED. More cupboards than you can use. Attached garage. Landscaped garden, good city schools and bus.
Terms. Price $6800
Call Mr. Drew, B 5104 (482-C)
Day or Night

Let's Go Farming
One acre of good level cleared land plus a lovely five-room modern home only three years old with an excellent three-room suite in basement, also drive-in garage. All very modern in every way. Within the 1½-mile circle. Approx. $2500 down, balance arranged.
Full price $7950
Call Mr. Begon B 5104 (1010)
Evenings G 8391

Lansdowne Heights
3 Bedrooms
A very smart home by Victoria's most exacting home builder. This home has everything any family could need including OIL-O-MATIC AIR-CONDITIONING HEATING. High full basement. Large rooms, wide through hall. Fully insulated. Excellent value on today's market. QUICK POSSESSION.
Price $15,000
Call Mr. Smith, B 5104 (494-C)
Day or Night.

P. R. BROWN & SONS LIMITED
Real Estate and Insurance Agents
Member Real Estate Board of Victoria
1112 BROAD STREET G 7171
Established 1908

Shawnigan
Six-room frame bungalow, comprising large living room with fireplace, dining room, kitchen, three bedrooms, two-piece bath, basement, nice grounds with family orchard. Situated on 50 to 100 acres, approx. five cleared, partial seclusion. Close to stores, post office and schools. Price $7350

Garden City
Exclusive
Very attractive stucco bungalow, three years old, comprising living room, two bedrooms, three-piece bathroom, kitchen and dinette, utility room, attached matching garage. This is really a very nice home, immediate possession. Price $7500
Evenings: Watson Clark E 8002; Mr. T. G. Clarke E 1326; Mr. Millar G 9214; Mr. Hockly B 5065; Mr. Burton Jr. E 1291; Miss Courtnall G 9217

FINANCIAL SURVEY
LIMITED
Open For Inspection
3038 - 3040 Washington
SIDE BY SIDE DUPLEX—NEW
Wednesday, April 18
2 - 5 p.m.
Attractive stucco duplex. Comprising cabinet kitchen, living room, two bedrooms and four-piece Pembroke bath. Separate basements and heating.
Added features:
a. Two rooms with shower and toilet in basement.
b. Fully insulated.
c. Piped for gas.
d. Lot 78 by 275.
e. High location—close to bus.
Owner has been transferred to Calgary, must sell this week $12,600
L. R. Guidi in attendance
Evenings Phone G 5473
1324 GOVERNMENT STREET
A Member of the Real Estate Board of Victoria

SUBURBAN white siding bungalow with a large living-room and fireplace, an extra large kitchen, two bedrooms and bathroom, garage, chicken house and workshop on half acre of fruit trees, lawns and shrubs, really a grand location. This home has a brand new forced draft oil burning unit that cost $1350. Taxes only $49.50
All for the price of $7900
Please phone Larry Rands.
Eves. G 1834, or Office B 1324

RANDS REALTY
715 FORT ST. B1324 or G1834

Parkdale District
Three bedrooms and three lots. This three-bedroom bungalow in excellent condition inside and out. Spacious living room, dining room and kitchen, hot air piped furnace to all rooms. Taxes only $58.
Full price only $6300
Ask for M. Morey, Eves. B 4339
SUPER REALTY LTD.
747 YATES ST. G 0578

87 HOUSES FOR SALE
(Continued)

Open For Inspection
Wednesday, April 18,
2 to 4.30, 5.30 to 7 p.m.
2895 Heath Drive
(Exclusive Listing)
Owner leaving for Vancouver, will give vacant possession on her modern five-room bungalow. A grand home and exceptional value on today's market. Stucco exterior, generous-size living room, black tile fireplace, hardwood floors, two nice bedrooms, four-piece Pembroke bathroom, all electric cabinet kitchen with breakfast nook, automatic heating by thermostat-controlled coal stoker. Fully insulated. Basement has lovely plastered bedroom, cove ceiling and heated from furnace, tubs and fireproof drive-in garage. Nicely landscaped corner lot. High with a view. Priced now reduced to $7950
P.S.—This one is really good so if you would like to inspect this home prior to Wednesday call Stan Evans, G 9308 or evenings, G 8286.

Fairfield N.H.A.
Exclusive
New 5-room stucco bungalow, fully insulated. Duroid roof. Entrance through hall, large L.R. with open tile F.P. All main rooms have oak floors. Archway to family-size D.R. Glass door, modern cabinet kitchen, tile sink, inlaid lino, 3-piece Pembroke bath. Two good-size bathrooms, large C.C. linen closet in hall. Full high and dry basement. H.A. furnace, piped to all rooms. Copper piping. Drive-in garage (plastered). Electric H.W. unit. Mortgage of $5680, payments include taxes. PRICE $9350
Ask for Cliff Green, G 9308.
Eves., G 4209

Exclusive Listing
476 Ker Avenue
This four-room glass stucco bungalow with full basement is the best buy in Victoria today. Entrance porch to nice living room 16x15 with maple floors and brick fireplace. Two good bedrooms with ample closet space. Three-piece bathroom with all accessories. Nice square cabinet kitchen with loads of cupboards and a tiled sink. Full high and dry basement with drive-in garage and furnace piped to all rooms. The lot is a good size and is attractively landscaped and everything is clean and in nice condition. Drive by this one and then come into the office and talk it over at the full low price of $6600
Terms Too!!
Call Johnny James G 9308

A. M. TAYLOR SPITTAL & CO. LTD.
1210 BROAD ST. G 9308, G 9309
Member Real Estate Board of Victoria

WHITTOME'S
High Location
City
This five-year-old white stucco bungalow is in one of those pleasant high spots overlooking Victoria, and yet close to bus and within easy reach of city centre. There's a through hall, living room with brick fireplace, built-in bookcase, and a handy wood lift. Two bedrooms (one with double closets), three-piece Pembroke bathroom cabinet kitchen breakfast nook. Full cement basement and furnace, with drive-in garage. N.H.A. construction. Very nice small landscaped garden and some seclusion.
Full price $8400
Ask for Mr. Brewin, Eves. E 6172

$2300 Will Handle
One and one-half-story frame dwelling of six rooms. Walking distance to city centre. Large reception hall, living room with fireplace, French doors to dining room. Kitchen with pantry. Automatic gas water heater. Utility room, extra toilet. Upstairs three nice bedrooms and three-piece bathroom. Full cement basement, hot-air piped furnace. Fruit trees.
Price $6500
Ask for T. B. Monk
J. H. Whittome & Co. Limited
901 Government Street B 4255
Victoria, B.C.
Member of the Real Estate Board

Homes Our Specialty
Three Real Good Buys
$1500 Cash Handles
A five-room home in real good condition. Close in.
Price $4500
Six-room home in grand location. $1,000 cash.
Price $4000
Another you can't beat for the money in perfect condition four rooms, oil range and oil heater.
Terms. All for $3650
Nine-room revenue property close in. Basement drive-in garage. Over $100. Three rooms for owner. A good buy
Price on easy terms $7800
The CITY BROKERAGE
1018 BLANSHARD ST. Phone G 5022
Nights, Garden 7404

SEAFRONT
132 feet low bank, 1.04 acres parklike level. Piped water and electric light $1600
450 feet nice pebble beach, approximately five acres wooded, rugged, picturesque. Electric light on road. Unfinished one-room cabin $2100
1000 feet, high bank but accessible sandy beach. 58 acres, mostly wooded but excellent land, about two and one-half cleared. Unfinished four-room house, spring water. Price for a short time $4500
SEAFRONT IS AT A PREMIUM
Alfred Carmichael & Co. Ltd.
1216 Broad Street Garden 7341
Member Real Estate Board of Victoria

87 HOUSES FOR SALE
(Continued)

THE B.C. LAND & INVESTMENT AGENCY LIMITED
(Our 88th Year in Real Estate)

Fairfield Stucco—$8950

A very attractive and roomy bungalow on a bright street near the sea. Living-room 13x21 with fireplace, family size dining room, compact kitchen and dining space. 2 good bedrooms, 4-piece bathroom. Full basement with hot air pipe furnace, separate garage. Taxes about $110. The house has just been redecorated and floors sanded. A very comfortable home with vacant possession. For an appointment to view, please call Mr. W. O. Cameron.

Ranch-Type Bungalow

This eight-year-old cedar shake bungalow is on the four-mile circle, near park and sea. Very large living-room, plate glass view window, Venetian blinds, large kitchen with dining space, sunroom with fireplace, two bedrooms. On two lots with about 25 assorted fruit trees. $7500
Taxes $83. Full price only
Please ask for Mr. Heine

Gonzales

A really good buy in a large stucco bungalow situated in a good locality. Has double sitting room. Guest-size dining room. Good kitchen. Bathroom. Concealed stairway leads to three nice bedrooms. Full basement; two-year-old furnace. In excellent condition. It is priced for quick sale, at only $7350
Please ask for Mr. C. R. V. Bagshawe

922 GOVERNMENT ST. G 4115
Member Real Estate Board of Victoria

Low Down Payments
$250 Down Payment
Balance at $50 Month

No, this is not a mistake, it's what the owner wishes. He will not rent, but he will sell this three-room cottage in Esquimalt, near the sea. Full Price $5000
Geoff Newstead—Eves. B 1702

$1650 Down Payment

In Fairfield this older type family home in good condition. Main floor consists of entrance hall, living room, dining room, den, bedroom and kitchen, with good cupboard space. Upstairs, there are two bedrooms and bathroom. Full cement basement. Separate garage. Owner going away and has to sell immediately. Balance as rent payable $40 per month. Full price $7850
Karas—Evenings E 8527

EFFICIENT AND PROMPT ATTENTION TO YOUR LISTINGS

NEWSTEAD REALTY
Real Estate and Insurance
734 FORT STREET E 7194
Member of the Real Estate Board

Mount View
$1400 Down

Siding three-bedroom bungalow. Cabinet kitchen and breakfast nook. Living room with fireplace. Part basement, drive-in garage. Good lot. Balance at $40 per month. Price $4950
Ed. Olson, Evenings G 4608

KING REALTY
B 2 1 3 1
1233 GOVERNMENT STREET

Easy Terms

Well-built stucco bungalow of four well-planned rooms. Has drive-in garage, open fire, nice view kitchen, two bedrooms, etc. House is fully insulated and built just over one year. May be bought with one lot or more. Price, with one lot $5150

High and Healthy

A lovely well-arranged home for anyone looking for a small home. Has three nice rooms, through hall, open fire, ample cupboard space. Condition like new. Best reasons for selling $5500

A. S. MILLAR
1309 Blanshard Street E 0822

TONIGHT at 7
AUCTION SALE
AT
919 Pandora Ave.

HOUSEHOLD FURNITURE
KITCHEN FURNITURE
STOVES — BEDROOM SUITES
DINING ROOM SUITES — TABLES
CONGOLEUM — RADIOS
OCCASIONAL CHAIRS
CEDAR CHEST
BICYCLES — CULTIVATOR
ELECTRIC RANGE
AIR CONDITIONER — IRONS
ELECTRIC PLATES
LIGHT FIXTURES
AUTOMATIC GAS HEATER
SHOWCASES
NATIONAL CASH REGISTER
$1,000 Worth Brand New
Linen and Homespun Goods
800 LOTS

Auctioneer for the Sale
"FREEMAN"

---

87 HOUSES FOR SALE
(Continued)

Lake Hill
5 Rooms Plus Basement
$2150 Handles
Automatic Oil Heat

A six-year-old stucco bungalow situated one block from transportation. Through hall, bright living room with fireplace, dinette, two good bedrooms, Pembroke bathroom, modern cabinet kitchen, wired for electric range. Full cement basement with drive-in two-car garage. Hot-air furnace with automatic oil burner. Attractive garden with weeping willow, young bearing fruit trees and berries. Low taxes. Terms: Clear title or $2,150 cash and balance payable at $45 per month. PRICE ONLY $7850
Evenings phone Mr. Boorman, B 5036.

Boorman Investment Co. Limited
616 VIEW ST. Phone E 7124

MODERN STUCCO BUNGALOW
Of Five Rooms
EXCEPTIONALLY WELL DESIGNED

Beautiful living-room, dinette and excellent cabinet kitchen, two large bedrooms, three-piece bath. NEW OIL-O-MATIC HEATING UNIT. Basement with drive-in garage. Lawn in flowers and shrubs. Exceptional value at $9500
TERMS ARRANGED

EMPIRE REALTY CO. LTD.
747 Yates Street Empire 7441

Fairfield

Lovely white stucco bungalow of recent construction and in perfect condition. It contains through hall, attractive living room, guest-sized dining room, both with oak floors, modern cabinet kitchen, two good-sized bedrooms and small sewing room or extra bedroom. Full high basement with automatic coal stoker. Drive-in garage and very nice garden lot. This property is really worth your inspection. Price $10,750

CABELDU & MAY LTD.
1212 BROAD STREET E 7174

Dallas Rd. Waterfront

Three-bedroom home all in good condition, beautiful view. Oil-O-Matic heating. Full basement. Full price with terms $11,900
Ask for Harold Ware B 1461

SUPER REALTY LTD.
747 YATES ST. G 0578

Maynard & Sons
Auctioneers and Appraisers
Since 1902

Instructed by a well-known client and others, we will sell in our Salesrooms, 731-733 Johnson Street,

TOMORROW—1.30
GOOD SELECTION
FURNITURE
AND EFFECTS
2 ELECTRIC RANGES
PIANO
NEW WRIST WATCHES

Also including: Cabinet Grand Piano in mahogany case by Handel, attractive 4-Piece Sectional Chesterfield Suite in flowered tapestry, several Upholstered and Built-Up Chairs, Tri-Lamps, several nice Walnut Occasional Pieces such as Coffee, Lamp and End Tables, Lacquered Marble-Top Jardiniere Stand, Nest of 3 Imperial Loyalist Maple Tables, Oak Convex Glass China Cabinet, approx. 10 good quality Axminster, Wilton and other Carpets (various sizes), Dining Table in mahogany, Water Colors and Oil Paintings, almost new Kenmore Portable Electric Sewing Machine, Walnut Dining Suites, good quality 6-Piece Walnut Bedroom Suite, pair of Metal Twin Beds complete, Single and Double Beds complete with good Spring-Filled Mattresses, Books from a well-known estate, Mahogany Dressers and Chests of Drawers, Oak Chiffoniers, Bedding, Dinette Tables and Chairs.

RANGES

Include: A 1949 Moffat De Luxe fully automatic Electric Range, 1948 (approx.) fully automatic G-E Electric Range, late model Oil-Burning Range, all-white enamel Coal and Wood Ranges, Sawdust-Burning Ranges, Rangette, selected of Plateware, Cut Glass, Brass and China Jardinieres, Chinaware, brand new Gents' and Ladies' Wrist Watches such as Gruen and other makes, Chest of Silver, Flatware, Microscope, Enamel Bathtub, Sparton 6 cu. ft. Refrigerator, nearly new Electric Washing Machine, Wardrobe Trunk, Lawn Mower, etc.

Car Sale—10 a.m.

Instructed by the Administrator of the Estate of Julian Kazmirski, we will sell a

1949 MONARCH SEDAN
Radio, heater (good all-round appearance).
Also
1939 PLYMOUTH COACH
Heater, good engine and appearance.
1938 SINGER COACH
(Good engine.)

Basement Sale—10.30
Good
Useful
FURNITURE
SHRUBS — PLANTS
FRUIT

Also including Ranges, Garden Tools, Lawn Mowers, Tables and Chairs, Garage Doors, Ladies' and Gents' Bicycles, Garbage Cans, Fire Basket and Dogs, Ladders, etc.

MAYNARD & SONS — Auctioneers
731-733 Johnson St. G 5921

---

87 HOUSES FOR SALE
(Continued)

KENT SPECIAL
THIS IS AN EXCLUSIVE LISTING.

Large Dream Home Amid the Oaks

AMONG OTHER SPECIAL HOMES FINEST AND HIGHEST—HIGH QUADRA—GORGEOUS GROUNDS

There is absolutely nothing finer in Greater Victoria for this special price. It is definitely what the headings say it is and we cannot offer homes of this calibre often. Entering this beautiful seven-room stucco home (only seven years old and built to owner's specification) there is wide through hall, oak floors, special leaded French doors to main rooms. Living room has deep fireplace, guest-size dining room and then the all-electric kitchen with long full tile drain boards. Bathroom is extra special with square, colored full tile bathtub plus tiled walls. Also on the main floor is lovely twin bed-size bedroom. Beautiful open stairway to two more bedrooms, the master bedroom up the stairs is not fully finished, but will be finished to your specifications (included in price). Basement is bright and roomy with H.A. piped furnace, drive-in garage, laundry trays and excellent playroom. The grounds are a picture to see and we recommend this well-built home at the special price of $11,700

Also included in price is complete redecoration to owner's taste.

ACT FAST HERE!
Mr. Larson; Evenings, G 0584.

KENT REALTY LTD.
713 VIEW STREET G 0584

Exclusive—Fairfield

Three-bedroom stucco bungalow, four years old. Large living room. To view call Jack Brown eves. G 4976.

SUPER REALTY LTD.
747 YATES ST. G 0578

---

87 HOUSES FOR SALE
(Continued)

Two Specials!

James Bay

Six-room stucco bungalow; three bedrooms. Exceptionally well built. Full basement and furnace. Walking distance $7150
Please ask for Mr. Ramsay
Eves. G 0872

Esquimalt For Quick Sale

Modern stucco bungalow. Four rooms with basement and furnace. This is in good section—and extra room can be added if required. Don't miss this. Half cash handles $6850
Please ask for Mr. Ramsay,
Evenings G 0872

Meharey & Co. Ltd.
Insurance—Stocks and Bonds
622 VIEW ST. E 1187

TENDERS

Leasing of Land at Patricia Bay Airport.

SEALED TENDERS, addressed to the undersigned and marked on envelope "Tender for Leasing of Land at Patricia Bay Airport" will be received up to 12 o'clock noon, Wednesday, April 25, 1951, for the leasing, for agricultural purposes only, of a parcel of land at Patricia Bay Airport, Patricia Bay, B.C., comprising an area of approximately 50 acres.

Plan and description of the said land may be seen and general conditions of the proposed lease in the matter may be obtained on application to the Airport Manager at Patricia Bay Airport from whom any additional information may be obtained.

The highest of any tender will not necessarily be accepted.

C. F. T. COLLINS,
Secretary.

Department of Transport,
Ottawa, Ontario, April 10, 1951.

ANNOUNCEMENTS

Hear Ye! With the Vibraphone Hearing Aid. No batteries. $15. Thirty-day trial. 114 745 Yates. E 0233. ***

* * *

Babies hand-smocked flannelette nighties, $1.98. Exclusive at Blue Window. E 5815. ***

* * *

Writings of Krishnamurti. Phone Garden 0441. ***

* * *

"Too long have we physicians been regimented by animal experimenters whose only knowledge of the actions of drugs comes from the effects produced on cats, dogs, monkeys, rabbits and mice. Unfortunately this so-called 'research work' is encouraged in high places and has become to a large extent a commercial proposition." Dr. James Burnett, M.A., LL.B., M.D., F.R.C.P.E., in Medical Press. (Canadian Anti-Vivisection Society, 608 Scollard Bldg.) ***

* * *

St. Barnabas Church are holding a rummage sale on Wednesday, April 18, in the school room, corner of Cook and Caledonia. Doors open at 1 p.m. ***

* * *

So you think Anti-Aircraft is too safe, with guns well dug in, outside the target area — then join the Canadian Scottish, a real fighting infantry unit — Armories, Monday or Thursday nights. ***

* * *

A salvage collection for Fairfield, Fernwood and Mt. Tolmie. E 3413. ***

* * *

The Sirocco Supper Club is now accepting reservations for banquets, weddings and all other functions, private or public. Phone E 9221. ***

Visitors cordially invited to P.-T.A. tea, Burnside School, Wednesday, April 18, 2.30 p.m. 25c. ***

* * *

The Officers' Shop at Murdoch-Girard Limited supplies the needs of officers in the army, navy air force. Agents for Gieves Limited of London, England. Largest stock of medals, ribbons in western Canada. 623 Yates Street. E 5811. ***

* * *

Philathea Group rummage sale, Wednesday, April 18, at 10.30 a.m., Hard of Hearing Hall. ***

SPECIAL! SPECIAL!
No. 1 FIR MILLWOOD —Per Cord $5.25
Regular Price $6.50 per Cord
Split Wood All Fir
$5.25 Cord
BIG LOADS Immediate Delivery
EMPIRE
WOOD & SAWDUST CO.
E 8525 or B 2424
Deal With a 100% Union Co.

SPECIAL! SPECIAL!
No. 1 FIR SAWDUST
Coarse. Double Screened. Heading Sawdust.
By Blower— Per Unit $5.00
Regular Price $6.50
By Bulk— Per Unit $3.00
Regular Price $4.50
Big Loads Fast Delivery
Empire Sawdust Co.
739 Pandora Ave., B 2424
Deal with a 100% Union Co.

Peddled Influence?

WASHINGTON (AP) — An investigation of whether Congress members have peddled their influence with the Reconstruction Finance Corporation was ordered today by the Senate Banking Committee.

Sheep, like cattle, have four stomachs.

All around your home . . . indoors or out
BUILD TO LAST

CHOOSE
Johns-Manville
FIREPROOF, ASBESTOS
FLEXBOARD

• An amazing building board that meets exacting requirements indoors and the most trying conditions outdoors . . . that's J-M FLEXBOARD! It is made of asbestos and cement—two practically indestructible materials. Flexboard is literally a sheet of stone . . . it can't burn, won't rot, never needs paint to preserve it! Yet with all its toughness, Flexboard is light and easy to handle . . . it can be sawn and nailed with ordinary tools and may even be bent to fit curved surfaces. Flexboard comes in a pleasing gray shade which may be painted if desired. Its hard, smooth surface resists scuffing and is easy to keep clean.

Free! Before you build or remodel, send for free literature on J-M Flexboard. Contact your J-M dealer or write Canadian Johns-Manville, Dept. N-16, 199 Bay St., Toronto.

B-395

Johns-Manville FIRST IN ASBESTOS FOR EVERY PURPOSE

ASBESTOS BUILDING MATERIALS Ltd.
2100 DOUGLAS ST. G 7314

"I DARE ANYONE!

RUNDOWN, TIRED, DRAGGY WITH ACHES AND PAINS...TO ACT NOW

No matter how many OTHER Remedies you've tried . . give me ONE WEEK to make you better with SARNAK!"

Over a hundred thousand people in Western Canada and thirty-five thousand in the Maritimes have taken SARNAK all winter! This spring it's your chance! A quarter of a million people will take SARNAK in Ontario and Quebec.

After a long winter, spring often brings out old symptoms, you feel tired! run down! depressed! rainy days give you the blues! Old forgotten aches and pains seem to return. If this is happening to you, start SARNAK today!

SARNAK is the Internal Medicine that is sweeping the country! You see SARNAK everywhere you go! SARNAK has to be good to create such a demand!

Take SARNAK For These Conditions

Rheumatic, arthritic, neuritic pains, sciatica, bilious dizzy spells, backache, some kidney and liver and stomach upsets . . . indigestion, heartburn, bloat, getting up nights, lack of energy, nutritional anemia and nervousness and sleeplessness due to these symptoms.

SARNAK is a liquid analgesic containing iron and a kidney diuretic. Because there are no pills to dissolve, SARNAK starts to work as soon as you take the first dose!

IMPORTANT NOTICE
While we cannot control the sale of SARNAK, we ask you to buy only ONE bottle at a time as needed! Further supplies of SARNAK will soon be available.

SARNAK
INTERNAL MEDICINE

ON SALE AT ALL DRUG STORES - - $1.35

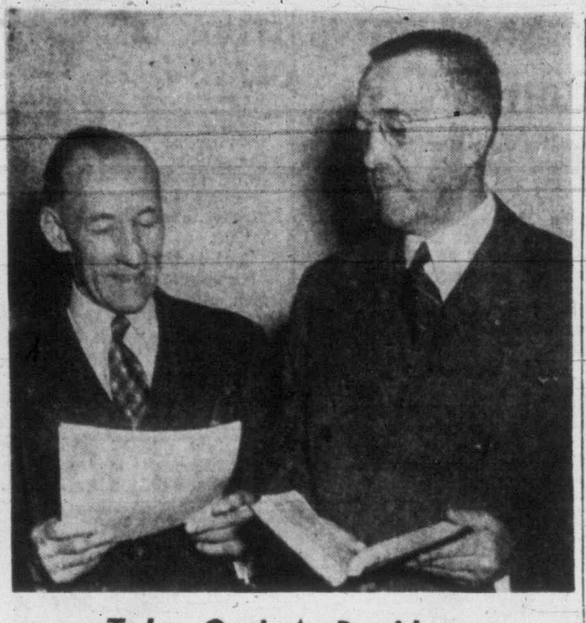

Takes Oath As President

Hand on the Bible, Ernest W. Arnott is sworn into office as president of the Victoria Chamber of Commerce by Mayor Percy George. Ceremony was performed at yesterday's annual general meeting of the chamber at the Empress Hotel.

HELPS INFLATION

Hidden Tax Named Poor Man's Burden

By HARRY YOUNG, Times Business Editor

The hidden tax was roundly condemned by **Hon. Harry Stevens,** former Canadian Minister of Trade and Commerce. "This is a mean insidious type of taxation that hits hardest at the low bracket wage-earner who can least afford it."

Mr. Stevens was speaking at the annual general meeting of the Victoria Chamber of Commerce, and his remarks were directed at the complexity of Canadian taxation involving as it does the separate levels of Dominion and province.

While he is against the levying of the "hidden sales" tax by the provinces, Mr. Stevens considers that the provincial governments are too meek and apologetic in their approach to Ottawa.

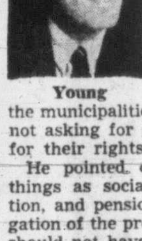

Young

He advised the provinces and the municipalities to go to Ottawa not asking for grants in aid, but for their rights.

He pointed out that if such things as social welfare, education, and pensions were the obligation of the provinces, then they should not have to go to Ottawa as "mendicants and beggars."

They should always meet as equals" he advised.

But while Mr. Stevens opposed the right of the province to impose hidden taxes he claimed himself to be sympathetic toward Ontario and Quebec, the two provinces who have their own income tax structures in addition to those of Ottawa.

His opposition to the growing power of the central government was based on a fear that it might lose touch with the people and so endanger democratic rights.

* * *

The question of the hidden tax to which Mr. Stevens referred, has become the chief bone of contention about Finance Minister **Douglas Abbott's** budget of last week.

Mr. Abbott added two per cent to the federal sales tax, bringing it up to 10 per cent, and this new tax is expected to give him a fifth of all his extra requirements for the financial year.

For an unseen tax this is a potent weapon, and there are many economists in this city who consider that it looks "out of place" in a budget that was supposed to have anti-inflation as its keynote.

Mr. Abbott may consider that the extra two per cent tax will be a deterrent to consumer buying, but the general opinion is that the added sales tax will merely help to hoist the cost of living figure and so provoke new demands for increased wage scales.

* * *

Most active industrial stock on the Toronto exchange during the month of March was Massey Harris new, which had a turnover of 101,000 shares. Next in order of volume were Imperial Oil, Inter Nickel, and C.P.R.

Two B.C. stocks figured in the first 10. B.C. Forest Products ranked fifth and Canadian Western Lumber, tenth.

Despite this trade was considerably slower than in February, when a total of over 49 million shares changed hands at Toronto. Last month's total was a "mere trickle" of 29 millions.

ISLAND PEAK

Mount Tina in the Dominican republic is the highest point in the Caribbean at 10,301 feet.

Latest Dividend Declarations

Bank of Montreal — 25 cents payable June 1; record April 30; xd. April 27.

Sigma Mines Ltd. —25 cents payable July 28; record June 28; xd. June 27.

Canada Vinegars Ltd.—20 cents payable June 1; record May 15; xd. May 12.

McColl Frontenac Oil—25 cents payable June 1; record May 1; xd. April 28.

Eddy Paper—"A" 25 cents payable June 15; record May 16; xd. May 15.

Nickel Rationing Begins May 1

OTTAWA (CP)—Canada, producer of 90 per cent of the world's nickel, will undergo compulsory rationing of that metal starting May 1.

Order No. 1, placing nickel under government control, was issued yesterday by the defence production department's metals administrator, F. V. C. Hewett.

Department officials said no drastic curtailment of nickel to civilian industry is expected. Defence projects in Canada, the United States and Britain would get top priority, but it appeared likely sufficient quantities will be available to main distribution to some less essential industry.

By placing nickel under government control, official scrutiny can be made of a manufacturer's stockpile. If he is found to have what is considered an ample supply, he will be cut of from further purchases.

The order bans purchases of primary nickel or electrical resistance alloys containing nickel without a government permit. It also bans the sale, supply and delivery of these nickel types without government approval.

C. E. McDonald, general manager of the International Nickel Company of Canada, said last night the defence production department ban is nothing more than a reversion to wartime controls.

Sales At Highest

Reporting the highest sales in the history of the company, **International Metals** announce net profit of $2,195,031, equivalent to $8.58 on the combined "A" and "B" shares. The profit in 1949 was $1,421,914, equivalent to $5.30.

The sales for the year amounted to $34,390,869, and this increase according to G. G. Gabrielson, president, was due to high level of activity in the building industry and the improvement and expansion of marketing facilities by the oil companies and the acquisition and development of new products.

Hamil Buys Mill

Hamil Silver Lead Mines reports purchase of the 200 tons daily milling plant of the Velvet Mine near Rossland. Superintendent of brokers has approved sale of 40,000 shares at 40 cents net to the company to provide down payment of $16,000. Full purchase price is $42,000.

TODAY'S STOCK QUOTATIONS

By: Hagar Investment Ltd. · H. A. Humber Ltd. · James Richardson & Sons · T. H. Burns & Co. Ltd. · A. E. Ames & Co. · Investment Dealers' Association

Closing Averages

Dow Jones averages:
30 industrials ...255.34, up .49
20 railroads ... 83.99, up .09
15 utilities ..... 42.36, up .04
65 stocks ..... 93.74, up .14
Sales 1,440,000 shares.

Toronto averages:
Industrials ...333.83, off 2.02
Golds .... 81.44, off 1.01
Base metals 182.47, off 1.64
Western oils ...106.90, off .41
Sales 1,280,000 shares.

Montreal averages:
Industrials ...223.10, off 1.20
Utilities ...... 88.00, off .30
Golds .... 65.59, off .68
Papers ....821.22, up 1.17
Sales 431,900 shares.

TORONTO

CLOSE

OILS

	Bid	Asked
Anglo-Canadian	630	645
Atlantic Oil	300	310
C. and E.	11⅝	12¼
Calvan	526	530
Federated Pete.	825	840
Home Oil	16	16¼
Okalta	261	270
Pacific Pete.	945	965
Polaris	520	530
Royalite	13½	14

MINES

	Bid	Asked
Anacon	265	270
Ascot	232	235
United Keno	11	11¼
Cobalt Lode	125	130
Akaitcho	105	122
Amalg. Larder	16	18
Aubelle	6½	7
Aumaque	26	29
Aunor	325	345
Barnat	107	110
Bevcourt	46	49
Bidgood Kirkland	4¼	4⅝
Bobjo	14	15
Bralorne	600	
Broulan	112	115
Buffalo Addison	8½	9¼
Buffalo Ankerite	150	155
Bulolo	830	880
Base Metals	68	71
Campbell Red Lake	250	260
Castle Treth	285	300
Canadian Malartic	63	70
Central Patricia	56	56½
Chemical Research	146	150
Chesterville	33	
Cochenour Willans	165	175
Coin Lake	12½	15
Colomac	3½	5
Conwest	250	255
Cons. Beatty	50	55
Cons. Duquesne	38	44
Cons. Howed	41	48
Cons. Smelters	145	145¼
Creinor	30	33
Discovery Yellowknife	35	37
Dome Mines	17½	18
Donalda	50	54
East Malartic	110	114
East Sullivan	845	850
Elder	57	59
Eldona	22½	23
Eureka	105	110
Falconbridge	10½	10¾
Frobisher	360	370
Giant Yellowknife	670	685
Gods Lake	38	42
Golden Manitou	665	675
Harricana	11	12
Hardrock	17	18
Hasaga	32	35
Heva, Cad.	11½	13½
Hollinger	13½	14
Hosco	6½	8
Hudson Bay Mining	60¾	61¼
Indian Lake	4	4½
Inspiration	43	51
Joliet Quebec	62	70
Kerr Addison	17½	17¾
Kirkland Lake	82	85
Labrador	850	870
Lakue Dufault	88	92
Lakeshore	950	990
Lake Wasa	32	34
Lamaque	530	550
Leitch Gold	106	112
Little Long Lac	72	80
Lingman Lake	22	23
Louvicourt	23	25½
Lynx Yellowknife	14	15
Madsen Red Lake	210	220
Macassa	192	195
Marcus	8¼	9
Malartic Goldfields	210	217
McDonald	113	115
McIntyre	63¾	64
McKenzie Red Lake	48	50
McLeod Cockshutt	270	275
Moneta	34½	36
Nechi Cons.	45	
Negus	81	
Nipissing	168	180
Normetal	545	555
Northern Can.	43	50
Noranda	77½	78¼
O'Brien Gold	127	134
Orlac	5	5¼
New Calumet	305	315
Ossika Lake	127	133
Pamour Porc.	86	92
Pato Cons.	315	350
Paymaster	60	63
Perron Gold	42	45
Pickle Crow	170	172
Powell Rouyn	103	110
Porcupine Reef	135	130
Preston	156	158
Quemont	26½	27¼
San Antonio	250	260
Senator	18	22
Sheep Creek	172	176
Sherritt Gordon	345	355
Silanco	39	40
Sigma	670	680
Sisco Gold	110	115
Sladen Malartic	62	64
Steeprock	885	900
Sullivan	310	320
Sylvanite	126	135
Teck Hughes	205	210
Toburn	30	35
Trans. Cont. Resources	65	70
Upper Canada	165	170
Ventures	11½	11¾
Wait Amulet	11⅞	12½
Wright Hargreaves	155	159
Yellowknife Bear	80	85

NEW YORK

	Close
Allied Chemicals	64¼
American Can	110½
American Tobacco	64⅞
American Smelter	76¾
American Tel. and Tel.	153⅝
Anaconda Copper	41¾
Atchison Topeka	166¾
B. and O. Railway	20¼
Bethlehem Steel	56⅞
Canadian Pacific Railway	26
C. and O. Railway	34½
Chrysler	80½
Con. Edison	30¾
Du. Pont	95⅞
Eastman Kodak	43⅝
Erie Railroad	22⅞
General Foods	44⅝
General Electric	55⅞
General Motors	53½
Goodyear Tire	76⅞
Great Northern	50⅞
Inter. Harvester	34
Inter. T and T.	16
Inter. Nickel	35¼
Johns-Manville	58
Kennecott Copper	75¼
Loew's Theatre	16⅛
New York Central	20½
Norfolk and Western	50
Northern Pacific	38⅝
Pennsylvania Railroad	21¼
Pepsi Cola	11⅛
Procter & Gamble	72⅝
Radio	19⅝
Republic Steel	44⅝
Standard Oil California	46⅝
Standard Oil New Jersey	109¼
Sears Roebuck	55¾
Socony Vacuum	28⅜
Southern Pacific	67¼
Southern Railway	55
Texas Corp.	95¼
Union Carbide	67½
Union Pacific	102
United Aircraft	37
U.S. Steel	44
Westinghouse Electric	38⅞
Woolworth	44¾

Anglo-Canadian Oil Co. had net profit in 1950 of $244,005, or 10.3 cents a share, compared with $472,123, or 19.9 cents, in 1949.

Gt. Lakes Paper Jumps To $48 As Day's Feature

MONTREAL (CP)—Securities moved a trifle easier in moderately active trading today. The dip was a follow-up to Monday's late-hour decline.

Great Lakes Paper jumped 4½ points to 48, but most of the wide list of papers was in the minus column.

Senior oils, utilities, banks and senior metals eased generally, the latter paced by Hudson Bay Mining which shed a point to 60½ and International Nickel which was off ⅞ of a point at 38. B.A. Oil was down ⅞ to 32⅛.

New Pacific Coal featured its section, when it fell 27 cents to $1.30 under a turnover of more than 131,000 shares. Dome was down $1 to $17.50, while in the oils, Home Oil fell 50 cents to $16 and Calgary and Edmonton was off 25 cents to $12.

General Decline

VANCOUVER—A list of minus signs prevailed in all sections of the market. There were few exceptions.

In oils, General, Federated, Okalta, Calvan, Britiish Dominion, and Superior were all 5 to 25 cents lower. On the higher side were Hargal at 13½ cents, and the unlisted Britalta at 1.46 bid.

Silver Standard slipped back to 2.42 among mines, and Estella was a weak market at 1.92. Others dipped fractionally with profit-taking showing in Premier Border, Silbak Premier and Indian. Higher was Van Roi at 58 cents.

MacMillans were lower at 24.50, but Powell River remained firm at 77.25.

Base Metals Lower

TORONTO (CP) — Prices declined in extremely quiet trading today.

Industrials drifted quietly downward in a narrow price path. Papers and foods were slightly higher.

Base metals recorded losses ranging from fractions to about a point. Heading the list lower were Hudson Bay, Falconbridge, International Nickel, Quemont, United Keno Hill and Golden Manitou.

Western oils had about twice as many declines as gains but price changes were small. On the downside were Calgary and Edmonton, Royalite, Calmont, National Petroleum, Okalta, Pacific Petroleum and General Petroleum. Commoil Petroleum. Petrol Oil, Federated Petroleum and Polaris bucked the trend for advances.

Golds showed little trading or a definite trend. Senior producers were off fractions while junior producers were fairly mixed.

Airlines Advance

NEW YORK (AP)—Gains and losses remained about even today as the stock market seesawed through a quiet session.

Demand for a comparatively few selected issues kept the market on a fairly steady course.

Airlines were among the stronger groups with Pan-American, United, American and Trans-World all advancing.

Rubbers strengthened as the session progressed with U.S. Rubber ahead almost $2 at one time and Goodyear and Goodrich ahead fractions.

Most rails were steady to fractions higher.

Among the steels, Wheeling moved up a bit while U.S. Steel and Bethlehem held steady.

Canadian issues were mixed. Hiram Walker increased ¼, Canadian Pacific and Dome Mines ⅛. International Nickel dropped ⅝ and Distillers Seagrams ½. Royalite Oil lost ⅝ and Giant Yellow Knife ¼.

MONTREAL - TORONTO

INDUSTRIALS—CLOSING PRICES

	Bid	Asked
Can. Invest. Fund		680
Abitibi com.	58¾	59
Do. pfd.	24¾	25
Acadia Atlantic A	18¾	19
Algoma Steel		32½
Aluminum Co.	97	97¼
Asbestos Corp.	31½	32
Atlas Steel	15¾	16
Bank of Montreal	28½	28¾
Bank of Nova Scotia	39	39½
Bank of Toronto	39	41½
Bathurst A	50	50½
Beatty Bros.	11¾	
Bell Telephone	40¼	40½
Brazilian Tract.	24⅞	25
B.A. Oil com	31⅞	32
Do. pfd	30	32
B.C. Forest Prod.	9	9½
B.C. Packers A	14¾	16
B.C. Power A		30½
Brown Co. com.	13	13¼
Do. pfd.	102½	103
Bruck Mills A	22	23½
Do. B	11¼	11¾
Building Prod.	32	32¾
Burlington Steel	20	
Burrard Drydock A		8½
Can. Cement		68
Can. & Dom. Sugar	21	21½
Can. Malting	51	
Can Nor. Power	11½	12
Can. Packers A	14	
Can. Steamships com.	33	34½
Do. pfd.	45	45¾
Can. Canners	26½	27
Can. Brew	20	20½
Can. Bank of Commerce	25¾	
Can. Car & Fdry.	15¾	17
Do. A	17¾	18
Can. Celanese	59	59½
Can. Dredge & Dock	41½	45
Can. Gen. Invest.	22	23
Can. Indus.	34½	35
Can. Loco.	290	300
Can. Marconi	380	400
C.P.R.	28	28⅛
Can. Vickers	20	20⅝
Can. West. Lumber	8½	8¾
Cockshutt Plow	28	29
Cons. Paper	39	39½
Consumers Gas	159	160
Consumers Glass	25	25½
Crown Cork & Seal	36¾	
Davis Leather A		22
Distillers Seag.	31	31½
Dom. Bank	28	28¾
Dom. Bridge	62½	63½
Dom. Found. & Steel	47¾	
Dom. Glass	73	
Dom. Coal & Steel B	33¾	34
Dom. Stores	13¾	14¼
Dom. Tar & Chem.	36	36¾
Dom. Textile	15	15¼
Dryden Paper	33	34
Eddy Paper A	22	22¾
Electrolux Ltd.	16	16¾
Famous Players	17½	17¾
Fanny Farmer	30½	31½
Federal Grain	15	15½
Ford of Can A	63¼	63¾
Foundations Co.	40½	41
Fraser Co.	58½	59½
Gatineau Power	19¾	20
Gen. Steel Wares	20¼	20½
Goodyear Tire	96	
Great Lakes Paper	48	48¼
Harding Carpets	11¾	11¾
Gypsum Lime & Alabastine	26½	26¾
Hamilton Bridge	15¼	16
Hayes Steel	34¾	35
Howard Smith Paper	92	95
Imperial Bank	31	31½
Imperial Oil	38¾	38⅞
Imperial Tobacco	11¾	12
Indus. Accept.	29½	30
Inter. Bronze Powders pfd.	21½	21¾
Inter. Metals A	48½	49
Inter. Nickel	38¼	38⅜
Inter. Paper	57½	58
Inter. Pete	16¾	17
Inter. Power	47½	49½
Inter. Utilities	26	26½
Lake of the Woods	30½	33
Laura Secord	14¾	14⅞
Loblaw A	33	33½
Do. B	33¾	35
Lowneys	13½	16½
MacMillan A	23½	24½
Do. B	23½	24½
McColl Front.	24½	25
Massey Harris com.	12⅝	12½
Minnesota & Ont. Paper	31¼	31¾
Robert Mitchell	34	35
Molson's Brew. A	27	28½
Montreal Loco.	16¾	17
Moore Corp.	26¼	27
National Brew.	19	20½
National Drug pfd.	12	
National Grocers	14¼	14¾
National Steel Car	29¼	29⅞
Ogilvie Flour	23	24
Page Hersey	52	53
Powell River	77¼	77½
Power Corp.	25½	26½
Price Bros.	31¾	32
Purity Flour com.	7	8
Royal Bank	27½	28
Russell Industries	24½	25
St. Lawrence Corp.	44⅛	44⅜
Shawinigan Power	35¾	36¼
Do. pfd.	45	45⅛
Shea's Brew.	15⅝	16
Sick's Brew.	19¾	20½
Sick's Brew. V.T.		19½
Simpson's A	39	39½
Do. B	37	37¼
Southam Co.		19¾
South Canada Power	25⅛	27
Standard Chemical	14¼	14⅝
Standard Paving	14¾	14⅞
Steel of Canada	32½	32¾
Do. pfd.	33¼	33¾
Taylor Pearson & Carson	6⅞	7
Do. pfd.	10½	10¾
Traders Finance A	26½	26¾
Trans. Television	25	28
Union Gas	19½	19¾
United Steel	9⅝	9¾
Hiram Walker	56½	57
Western Grocers	44	50
Weston, Geo.	33¾	34½
Westeel Products	16½	17
Winnipeg Electric	41½	42

TORONTO UNLISTED

CLOSE

	Bid	Asked
August Porcupine	7	12
Brown McDade	5	8
Britalta	146	
Camray	3	6
Captain Yellowknife	3	6
Can. Superior	12	12½
Carnegie	40	50
Central Man.	20	24
Cronin Babine	48	52
Empire	12	15
Husky	450	550
Jerome	14	19
Kamlac	15	19
Lasalle	3½	5
Lake Expanse	4	6
Lun Echo	6	9
Mindus	42	47
Murmac	4	6
Mate	6	
New Augarita	6	9
Norbeau	80	100
Oklend	4	7
Ordala	2½	3½
Pascalis	10	18
Payne	5	7
Rand Malartic	7	10
Sunbear	2	4
Silvan	75	80
Salmita Cons.	53	60
Vermilion Cons.	17	21
Walcora	3	6
Young Davidson	16	19
Zalota	8	
Rix Athabaska	60	65

PREFERRED STOCKS

	%	Bid	Asked
Abitibi ($1.50)		24¾	24⅞
Aluminum ($25 par)	4	24½	24¾
A-C Tel. $50 par)	4½		43½
B.A. Oil ($25 par)	3¾	29	32
B.C. Electric	4	80½	82
Do.	4¾	98	98½
B.C. Telephone	6	109	111
Do.	4¾		102
Blue Ribbon	5	52	54
Calgary Power	4	95	
Can. Wire & Cable ($4)		139	143
Can. Bronze	5	105	
Can. Celanese ($1.75)			37½
Can. Utilities	5	101	102
C.W. Nat. Gas ($20 par)	4	19½	20¾
Dom. Malting	5	100	105
Fraser	4¾	102	102½
Gatineau	5½	109¾	110
G.S. Wares	5	104¾	105½
Howard Smith ($50 par)		45	49
Imp. Tobacco ($25 par)	4		24
Nat. Grocers ($1.50)		27¾	28½
Power Corp.	6	107	109
Price Bros.	4	80	101
Simpson's	4½	96	98½
Standard Chemical	5	101	102
Geo. Weston	4½	98½	98¾

$ Exchange

MONTREAL Noon (CP) — Market rate for U.S. funds was $1.05 31-32. Pound sterling was $2.96 11-16.

NEW YORK Noon (CP)—Canadian dollar was 1-16 lower at a discount of 5⅝ per cent in terms of U.S. funds. Pound sterling was unchanged at $2.80⅛.

VANCOUVER

CLOSE

OILS

	Bid	Asked
Allied Oil	132	135
Anaconda Oil	18	
Anglo-Canadian	620	
A.P. Con.	46	49
British Dominion	160	
C. & E. Corp.	12	12½
Calmont	116	120
Calnorth	28	
Calvan	525	530
Central Leduc	250	254
Commoil	160	
Commonwealth	205	
Continental Oil	56	
Dalhousie	35	37
Del Rio	131	132
Federated Petroleum		825
General Petroleum	620	625
Do. A	600	
Hargal Oil	13½	14
Highwood Sarcee		16
Home Oil		16¼
McDougall Segur	35	36½
Mercury	15	16
Model Oil	56	59
Okalta	260	265
Pacific Petroleum		960
Princess	165	170
Redwater Leaseholds		50
Royal Canadian	10½	11
Royalite	13	
Share Oil	15½	16
South Brazeau Petroleum		8¾
Sunset Oils	42	43
Superior Oils	108	
Vanalta	32	35
Vulcan	42	
York Oil	42	43
Zodiac Oil	170	172

MINES

	Bid	Asked
American Standard		29
Hamil	36	37
Base Metals	66	68
Bralorne	605	620
B.R.X. (1935)	3	4
Canuse Caribou	9	10
Caribou Gold	120	135
Congress	8¼	
Cuyuni Gold	6	8
Estella	190	195
Golconda	21	24
Grandview	38½	42
Hedley Mascot	55	58
Highland Belle	95	
Inter. C. & C.		35
Island Mountain		90
Kootenay Belle	64	70
McGillivary Creek		9½
Pacific Nickel	45	47
Indian	25	28
Macheno	129	133
Yuchena	7	9
Pend Oreille	765	790
Pioneer Gold	210	235
Premier Border	26¾	27
Privateer	12½	13
Quatsino Copper	17½	
Red Hawke	5½	7½
Reeves McDonald	435	445
Reno Gold	4½	5
Sheep Creek	174	180
Silbak Premier	42	
Silver Ridge		7
Silver Standard	241	242
Taku River	7	8
Taylor Bridge	18	20
Vananda	16	18
Wellington	2⅞	3
West. Explor.	64	70
West. Uranium	193	195
Van Roi	57½	60

INDUSTRIALS

	Bid	Asked
Alberta Distillers	340	345
Do. V.T.		340
B.C. Forest Prod.		9
B.C. Turf	50	52½
Burrard Drydock A		8⅛
Can. Collieries	340	360
Can. West. Lumber	8⅝	8¾
Capital Estates	22½	24
Coast Brew.	425	
H. R. MacMillan A		25
Do. B		34½
Pacific Coyle	132	
Powell River	77½	
Westminster Paper A	10½	
Do. B	700	725

GRAIN

WINNIPEG

	Open	High	Low	Close
Oats—				
May	100⅞	100⅞	99	99¼
July	94⅞	95	93¾	93⅝
October	89	89	87½	87⅝
Rye—				
May	231	231	224¾	224½
July	226¼	226¼	220¾	220⅝
October	202½	202½	198½	199
Barley—				
May	149	149⅛	145⅞	145⅞
July	143⅝	143⅝	141⅝	141½
October	133½	133½	131¼	131⅝

Cash Grain Close

Oats—No. 2 cw. 104⅛.
Barley—No. 2 cw. 146⅞.
Rye—No. 2 cw. 224, track 224¼.

CHICAGO

	Open	High	Low	Close
Wheat—				
May	250½	251¼	249¾	250⅝
July	250¼	250¼	248⅝	248⅞
September	251⅜	250¼	250⅛	250¼
Corn—				
May	184	184	182¼	182⅞
July	186½	186½	184¾	185¾
September	184¼	184⅝	182⅞	183⅝
Oats—				
May	94¾	95¼	93¾	93⅞
July	93⅝	93⅝	90⅞	91
September	90½	90⅝	88⅝	88⅞
Rye—				
May	199	199	197	198
July	197½	197½	195¼	195⅞
September	193¼	193¼	190⅞	191⅞

London Prices

LONDON (AP)—Stock closings: Babcock & Wilcox 75s 6d, Boots Pure Drug 47s 6d, Canadian Pacific $56⅞, Central Mining £2½, Consolidated Goldfields 51s 3d, Courtaulds 43s 3d, Hudson's Bay Co. 105s, Imperial Chemical 47s, Imperial Tobacco 96s 3d, Metal Box 48s 9d, Mexican Eagle 25s 1½d, Rand Mines 147s 6d.

Bonds: British 2½ per cent Consols £66⅝, British 3½ per cent War Loans £90⅝, British Fundings 4s 1960-1990 £103⅝.

CITY EGG PRICES

To producers:

Grade A large	55c
Grade A medium	54c
Pullets	53c
Grade B	43c
Wholesale:	
Grade A large	66c
Grade A medium	65c
Pullets	63c
Grade B	51c

Annual meeting of the Industrial Bureau of the Victoria Chamber of Commerce will be held in the board room on Monday, April 23, at 3 p.m. Purpose of the meeting is to elect a chairman for the new session.

Opposes Hidden Tax

The Retail Merchants' Association of Canada through its Vancouver office is calling upon all retailers to support the fight against the change in the constitution which would enable the provinces to impose hidden sales taxes. Circulars have been sent to local merchants urging them to write to their members of Parliament and to whip up public opinion against a legislation which "threatens to put the retailer out of business."

Oil Well Produce

Six producing wells were completed by **Okalta Oil** in 1950, and plans are made to drill ten more this year. The net profit after $201,893 for write-offs, was $178,580, giving an earning of 10 cents per share. The earning in 1949 was 1.3 cents per share.

Talks On Hospitals

Members of the Victoria Real Estate Board will hear about a controversial subject at their monthly luncheon meeting in the Empress Hotel Wednesday. L. F. Detwiller, commissioner of Hospital Insurance will address the realtors on "B.C. Hospital Insurance."

COMPANY NEWS

Sidney Roofing Expands And Makes Higher Profit

Operating profit of the **Sidney Roofing and Paper Co.,** and its whooly-owned subsidiaries National Paper Box Ltd. and Sidney Products Ltd. rose in 1950 to over the million-dollar mark, compared with $731,000 in 1949.

After allowing for depreciation, bond and debenture interest, contributions to pension fund and the sum of $248,195 to incomes tax, the net income of the company was $361,503. Dividends paid to Class "A" shareholders amounted to $45,000 and the balance of the net profit, amounting to $316,503 after the payment of these dividends was equivalent to $3.17 per "B" share.

R. W. Mayhew, president, in the annual report said that although the paper-board division of the comppany was operating at top capacity the demand still exceeded its ability to produce.

During the year $151,200 was expended on the Victoria plant and $272,100 on a new roofing and siding plant at Lloydminster, Sask., where operations are expected to begin this month.

A breakdown of the expenditures of the company shows that 40.7 was spent on materials; 21.2 per cent on wages; 8.3 per cent on transportation; 5.6 per cent on equipment and repairs, and 5.6 per cent on depreciation.

Dome Goes Into Oil

Dome Mines Ltd. has had a fair amount of success in its oil ventures, Clifford W. Michel, president, told the company's annual meeting yesterday.

The company, he said, now has 19,000,000 barrels in reserve, has two deals of a farm-out nature underway, and expects to do a small amount of exploratory drilling.

The price of gold, Mr. Michel stated, is likely to show little change this year, and, with costs higher, "profits are being squeezed." Accordingly, he added, outlook for the company's gold property in the Porcupine area of northern Ontario is not particularly encouraging; but so long as operations are profitable, the mine will be kept open.

Campbell Red Lake Mines Ltd. gold producer in northwestern Ontario, he stated, has lived up to every expectation. Advances by Dome to put the operation into production now stand at $1,400,000 and should be paid off by 1952.

Marconi Profits

Considerable increase in profits in 1950 is reported by S. M. Finlayson, president of **Canadian Marconi Co.** The net profit was $322,774, compared with $26,656 in 1949, and a loss of $388,970 in 1948.

In addition to the improvement in profit position, bank borrowings were reduced to $1,523,583, a reduction of over $200,000 on the previous year.

Stocking Filled

All-time record was established by **National Hosiery Mills Ltd.** in 1950 net profits of $523,793, equivalent to $4.26 on the combined A and B shares. This compared with profits of $506,727, and earnings of $4.26 in 1949.

Earnings Higher

The earnings report of **Canada Foundries and Forgings** shows that $3.92 per share was made in 1950, compared with $3.32 in 1949. The net profit was $147,381 ($121,419).

Pioneer Results

Earnings of 13 cents per share for year ending March 31 compared with 18 cents the previous fiscal year are indicated in the preliminary report of **Pioneer Gold Mines of B.C.**

More From Gas

The net profit of **Canadian Western Natural Gas** for 1950 was $618,216 and earnings $6.22 per share compared with $581,899 and $5.77 per share in 1949.

To Own a HILLMAN

IS TO APPRECIATE REAL ECONOMICAL MOTORING

JAMESON MOTORS LTD.

740 BROUGHTON ST. (Just Down From The Royal Theatre) G 8333

A. E. Ames & Co.
Limited
Investment Securities
Royal Trust Building • 612 View Street, Victoria, B.C.
Telephone: E 4171
TORONTO MONTREAL WINNIPEG VANCOUVER NEW YORK LONDON, ENG.

T. H. BURNS & Co. Ltd. 620 VIEW STREET G-8157

LOW VALUE DOLLARS

For the investor, today's problem is to secure dollar income equivalent to the rise in living costs. Towards this, we can make helpful suggestions.

1792 NORTH AMERICA 1951

BUILDERS AND CONTRACTORS NEED COMPLETE INSURANCE PROTECTION

NORTH AMERICA COMPANIES provide broad and complete forms of Insurance and Guarantee against losses from all physical and financial risks.

Equipment may be insured while in use, while in transit or while in storage between contracts.

Buildings under construction may be insured from the moment the work commences until its completion.

Contract Bonds will be issued at Standard rates for Standard risks, *and at minimum rates,* to Contractors of financial strength and satisfactory past experience. Ask your Insurance agent or broker to get you a proposal from "North America" Companies.

INSURANCE COMPANY OF NORTH AMERICA COMPANIES
CANADIAN HEAD OFFICE—TORONTO

FIRE • MARINE • CASUALTY
Service Offices throughout Canada

INSURANCE COMPANY OF NORTH AMERICA
INDEMNITY INSURANCE COMPANY OF NORTH AMERICA
PHILADELPHIA FIRE AND MARINE INSURANCE COMPANY

HAGAR & SWAYNE LTD. 626 VIEW ST. G 4121
KENT REALTY CO. 715 VIEW ST. G 0584
GILLESPIE, HART & CO. LTD. 611 FORT ST. G 1181
ARTHUR E. HAYNES LTD. 739 FORT ST. E 3823

BRIDGE LESSON

by Oswald Jacoby

A cue-bid (one that shows control rather than a real suit) often helps the partnership reach the best contract. However, it is important not to make such a bid if it helps the enemy more than your side.

In today's hand, for example, East was technically correct in biding four spades but he warned the opponents a slam in clubs was not impossible.

When East made a second slam try by bidding four no-trump, South made a cue-bid that was really intelligent. It seemed likely to him (with good reason) that the opponents could make a contract of six clubs except against an opening heart lead. Since he was determined to bid five spades as a sacrifice against five clubs, South could afford to bid five hearts on the way.

After this intelligent bid by South, East and West had to be satisfied with the 100 points they could get by doubling five spades. It was no longer possible for them to bid six clubs with any serious expectation of maing that contract.

There would be a different story to tell if East simply bid four clubs instead of making the tactically unsound cue-bid of four spades. South would proceed on to four spades and East could then go to five clubs. It would seem that he was simply making a sacrifice bid, and his side might well be permitted to play the hand at five clubs—probably doubled.

Even if North ran out to five spades, East might then bid six clubs. Without the cue-bid in hearts, North could be expected to lead a spade; and then West would easily fulfill the slam contract in clubs.

NORTH (D) 17
♠ K J 10 7 5 4
♥ J 10 7 3
♦ 7 4
♣ 6

WEST	EAST
♠ 8 6	♠ None
♥ 8 4	♥ Q 6 2
♦ K J 6	♦ A Q 10 9 5
♣ A K Q 9 4 3	♣ J 10 8 7 2

SOUTH
♠ A Q 9 3 2
♥ A K 9 5
♦ 8 3 2
♣ 5

Neither vul.

North	East	South	West
Pass	Pass	1 ♠	2 ♣
3 ♠	4 ♠	Double	Pass
Pass	4 N.T.	5 ♥	Pass
5 ♠	Double	Pass	Pass
Pass			

Opening lead—♣ K

CARD Sense

Q—With both sides vulnerable your partner deals and bids one no-trump. The next player doubles. You hold: Spades 5-3, Hearts 9-4-2, Diamonds J-9-7-4, Clubs 10-8-5-2. What do you do?

A—Pass, with inward fear and trembling). Your hand is almost worthless, but you cannot expect to improve the contract by bidding one of your miserable four-card suits.

TODAY'S QUESTION

With both sides vulnerable your partner deals and bids one no-trump. The next player doubles. You hold: Spades J-3, Hearts 10-4-2, Diamonds Q-9-7-4, Clubs K-8-5-2. What do you do?

Answer Tomorrow

VICTORIAN SPRING

by Cecil Maiden

LXI

"Victoria, by the Grace of God . . . Queen . . . Empress . . . Defender of the Faith . . ."—almost as if the proclamation had been spoken aloud to each and every colonist, Her Majesty's subjects in Vancouver Island greeted with especial fervor the 24th of May.

The fleet at anchor in Esquimalt Harbor thundered a Royal Salute of 168 guns. And in the bright, warm sunlight of the early morning—Queen's weather—there rose on every flagpole in the land the Union Jack of England.

It gleamed and fluttered, rose and fell, new and bright and beloved, over the waking streets of the capital, over the last stout bastion of Fort Victoria, over the distant settlement and, with a thousand other flags, over Her Majesty's ships of war.

Queen's Birthday! It was a day to which the colonists had looked forward since the winter. In town house and farmstead "best" clothes were taken from hooks and drawers and wardrobes; horses were early saddled; and every carriage, wagon, buggy and farm cart that could be spared was made ready for the journey to Beacon Hill, where, in front of Their Excellencies, would be run the Queen's Birthday Horse Races, the capital's yearly pride.

Hundreds of picnic hampers were packed . . . well stocked with home-made wines (as well as specially-imported ones), with good farm cheeses and morning-gathered lettuce, brick-oven browned meat pies agleam with jellied succulence . . . Scottish scones and bannocks . . . crisp soda crackers spread with luscious strawberry jam.

It was with the packing of such a hamper at Craigallan Farm that Letty was now busying herself. Not all the Langleys could go to the races, but those who were obliged, owing to their duties with the livestock, to stay behind, would come on to the Birthday Ball at night. Mr. Langley and Blair and his wife were staying behind; so was Ruth. But Mrs. Langley and Trevyan, with Abby and Mary, Molly and little Becky, were all off to the races. Letty brought the party up to seven—and she and Molly, moreover, would stay in town for the night at the St. Nicholas Hotel. Two ball dresses, therefore, must be taken into town as well as the picnic things.

By the time footstools and cushions had been piled into the big farm wagon, the whole light-hearted party was ready, and it was remarkable, when they finally started off, how comfortable they could make themselves.

Trevyan took the reins, and Mrs. Langley and Letty sat up in front with him. The others, keeping up a noisy chatter (to which even Mary was contributing her share of talk and laughter) were disposed in the back of the wagon itself, with the picnic hamper and the wicker baskets.

Out on the country road, through Esquimalt and the sweet-smelling fir trees beyond, it seemed as if all the world was making for Victoria. Wagons of neighbors joined the tide, and carts and other business vehicles from the wharves and warehouses of Esquimalt added their own noise and bustle. Around and beside them all flowed the never-ending tide of miners from the tents along the roadside.

Bluejackets, some of them in step with a leader who was playing a whistle, went swinging down the road. And some brown and smiling youngsters were making their way on foot, showing no envy whatever of the Indians who (still wearing their red Hudson's Bay blankets despite the warmth of the day) prodded their small ponies past everything and everybody with incredible speed.

On top of all the noise and bustle of the morning, Trevyan began to sing a sea shanty.

Mrs. Langley, her yellow straw bonnet and the white dress fairly gleaming with crisp brightness and radiating her own good nature, surprised Letty by starting to sing too. And Letty, although she did not know the words of the sea shanty, was soon using her own clear voice—sometimes to follow, sometimes to harmonize with the melody, but doing it so successfully that the four in the wagon, behind them, joined in the choruses out of sheer enthusiasm—with varying degrees of tempo but all the joy in the world.

(To Be Continued)

NARROW GAP

Trinidad is the most southerly of the West Indies, lying only seven miles from Venevuela.

Alcan Agreement Draws Opposition From C.C.F.

A C.C.F. vote in the Legislature Monday night could be construed as opposition to an agreement made between the government and the Aluminum Company of Canada on the Tweedsmuir Park - Kitimat aluminum project.

Technically, the seven-man official Opposition voted on a division called by Lands and Forests Minister E. T. Kenney against amendments to the Industrial Development Act pertaining to taxation.

The Alcan agreement had been the sole subject of debate leading up to the division in which Labor member Tom Uphill voted with the government.

The two independent members, W. A. C. Benett and Mrs. Tilly Rolston, who have voted against the government on other issues, were absent from the House for the division.

The C.C.F. argued the Industrial Development Act amendments meant the smelter of Alcan located as a municipality where its employees resided would not necessarily be included in the municipality for school and other taxation purposes.

Lands Minister Kenney said on the other hand that the smelter and other important works of the company adjacent to a municipality undoubtedly would be incorporated in the municipality.

Destroyer's Return Celebration Event

The arrival back of the destroyer Athabaskan may be included as part of this year's Greater Victoria May 24 celebrations.

The last of the three original Canadian ships to go to the Korean war is expected to sail from the Far East about May 1. The ship's return across the Pacific is expected to take about just over three weeks.

The Athabaskan is being relieved by the destroyer Sioux.

STUDY U.S., SLAVS URGED

BELGRADE (Reuters) — Boris Kidrich, a prominent member of Premier Tito's Communist Politburo, has called on Yugoslav marxist economists to pay more attention to the study of capitalism.

Addressing the society of economists of Serbia, Kidrich ridiculed Soviet comparisons with the U.S. standard of living which, he said, only give a laugh to those who knew the facts.

YOUTH GROUP

The first Y.M.C.A. groups in North America appeared in Montreal and Boston late in 1851.

SHORT BLOCKS and SMALL MILLWOOD
ALL FIR— Per Cord -------- $2.50
BIG LOADS Immediate Delivery
EMPIRE FUEL, LTD. B 2424

Let's Co-Operate With Junior Chamber of Commerce in their
PAINT-UP WEEK
7 FLOORS 7 MILLION ITEMS
We didn't count 'em, but they look like that. Everything from Teaspoons to Tarpaulins.
High-grade Paint for exterior or interior jobs of every description.
Gallon 4.95 Quart 1.50
ALUMINUM PAINT
Per Gal. (U.S.) 3.00 Per 5 Gals. (U.S.) 12.50
CAPITAL IRON AND METALS LTD.
1824 STORE ST. G 2434 - G 8441

EATON'S HALF-DAY SPECIALS

Men's Sweaters ½ Price
Made of Soft All-Wool Yarns
Pullover sweaters styled with V necklines, rib knit cuffs and waist. Colours in the group include blue, grey, gold-colour, navy and tan. Sizes 36 to 44 in the group. Regular 6.95. Half-Day Special, each 3.47
EATON'S—MEN'S FURNISHINGS, MAIN FLOOR

Cushioned Sole Socks
Big Value in Substandards!
Men's socks knit from fine combed cotton . . . sole is lined with soft wool and nylon mixture . . . choose from wine, yellow, beige, light blue, light green and white. Sizes 10½ to 12. Half-Day Special, pair 83c
EATON'S—MEN'S SOCKS, MAIN FLOOR

Boys' Shirts ½ Price
Of "Sanforized" Grey Broadcloth
Fine quality, suitable for dress, school or casual wear. Finished with button front, one breast pocket, button-band cuffs, dress collars . . . sizes 11 to 14-inch neck. Half-Day Special, each 1.25
EATON'S—BOYS' CLOTHING, GOVERNMENT STREET

Men's Sports Sandals
Cool and Light for Summer Wear
Easy, comfortable fitting shoes made with leather uppers and finished with Neolite soles and heels. Open cross strap vamp with dress buckle front. Sizes 7 to 11. Half-Day Special, pair 3.99
EATON'S—MEN'S SHOES, GOVERNMENT STREET

Women's Casual Footwear
Save Now On Summer Shoes!
Red or blue leather casuals styled with two straps and buckles . . . comfortably cut for everyday wear. Sling heels, cut-out vamps, platform soles . . . sizes 4½ to 9. Half-Day Special, pair 3.49
EATON'S—WOMEN'S SHOES, FASHION FLOOR

Clearance Children's Shoes
Broken Lines . . . Economy Priced!
Broken lines include black or brown oxfords . . . patent strap dress shoes . . . brown or white boots. Not all sizes in all styles . . . shop early for best selection! Half-Day Special, pair 2.99
EATON'S—CHILDREN'S SHOES, FASHION FLOOR

96-piece Semi-Porcelain Dinner Sets
Dinnerware in Service for 12 — at One-Third Off!
Decorated with a rich maroon and gold-like band, finished with large rose centre motif on a highly glazed cream body. 12-person setting . . . Composition:
• 12 each teas and saucers
• 12 each dinner plates
• 12 each dessert plates
• 12 each side plates
• 12 each soup plates
• 12 each fruit dishes
• 1 large platter
• 1 small platter
• 2 covered vegetable dishes
• 1 open vegetable dish
• 1 gravy boat and stand
• 1 creamer
• 1 covered sugar
Regular 64.00
Half-Day Special, 96-piece set 42.66
EATON'S—CHINA, GOVERNMENT STREET

Clearance! Cigarette Cases
Choose From Many Distinctive Shapes!
Well-made, handsomely designed chromium-plated cigarette cases. Note the well placed shields for engraving . . . most cases hold ten cigarettes.
Half-Day Special, each 50c to 62c
EATON'S—JEWELLERY, MAIN FLOOR

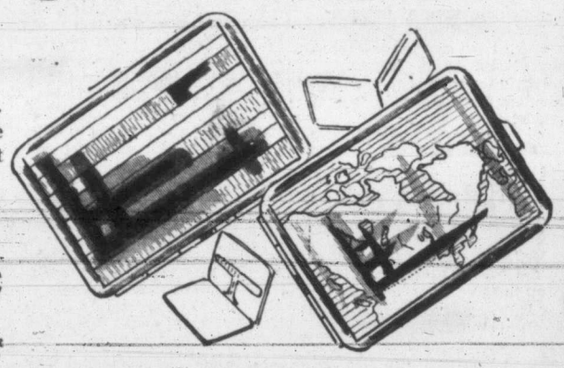

Staples Remnants Half Price!
White, striped and floral flannelette . . . bleached and unbleached cotton, oilcloth, etc. . . . and many other remnants of staple yardage at budget prices! In a varied selection of colours and colour combinations. Practical lengths of ⅓ to 4 yards. Half-Day Special, each length 15c to 1.50
EATON'S—STAPLES, MAIN FLOOR

Sturdy Hardwood High Chairs
Well-built high chair of all hardwood construction, in clear grained natural finish. Has wide-spread, well-braced legs, over-the-top style tray. Half-Day Special, each 6.98
EATON'S—FURNITURE, SECOND FLOOR

Aluminum Egg Poachers
Features two removable cups . . . inner section is easily removed. Riveted steel handle. Diameter 6½ inches. Half-Day Special, each 1.19

Rubber Car Mats
Of good quality black rubber with bevelled edges. Ribbed underneath to prevent sliding. Size about 14x18 inches. Half-Day Special, each 1.49

Floor Polisher, Wax
10-pound weighted floor polisher with long handle . . . complete with 1-lb. of paste wax. Half-Day Special, both for 3.25

Notched Hedge Shears
Garden shears with 9-inch blade, spring type lock washer and varnished hardwood handles. Half-Day Special, 2.89
EATON'S—HARDWARE, LOWER MAIN FLOOR

Bargain Basement Thrift News

Men's Socks
Oddments of substandard cotton and wool or all cotton novelty knit socks. Assorted figured and striped designs in anklet and half hose styles. Sizes 10½ to 12. Half-Day Special, pair 29c

Girls' Dresses
Girls' cotton dresses daintily styled from strong floral patterned cotton. Assorted designs and colours. With white cotton collar . . . and short sleeves. Sizes 2, 4, 6 years. Half-Day Special, each 89c

White Broadcloth
Remnants in one to five-yard lengths. Strong quality broadcloth suitable for children's wear, sports blouses, etc. 36 inches wide. Half-Day Special, yard 39c
EATON'S—BARGAIN BASEMENT

It Pays to Shop at EATON'S
STORE HOURS: 9 a.m. to 5 p.m.
Wednesday, 9 a.m. to 1 p.m. — Phone E4141
THE T. EATON Co BRITISH COLUMBIA LIMITED

BRITISH SUB, 75 MEN LOST

Victoria Daily Times ★★★★ FINAL

VOL. 118 NO. 90 **** VICTORIA, B.C., TUESDAY, APRIL 17, 1951—20 PAGES PRICE: DAILY, 5 CENTS SATURDAY 10 CENTS

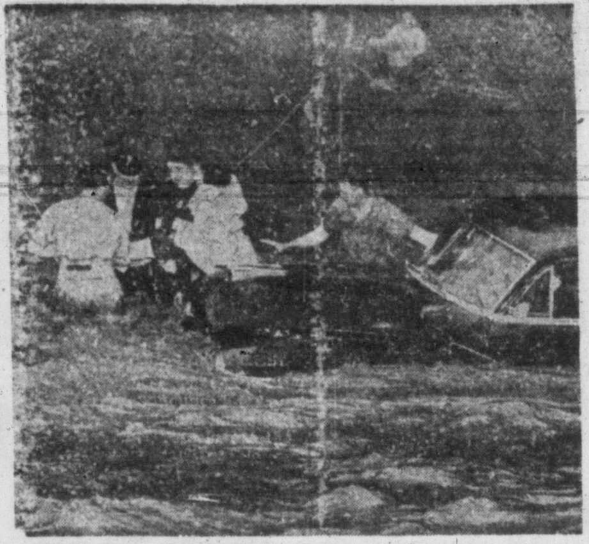

Rescued From Marooned Car

Rescue crew, using rope and safety belts, work to remove occupants of car marooned by flash flood at Rock Creek Park, Washington, D.C. Elia Nadelman, construction company president, and his 16-year-old twin daughters, narrowly escaped drowning. Above, one of twins is carried to safety.

MacARTHUR POLICY SCORED BY BRADLEY

Says Course Advocated By Deposed Far East Commander Would 'Jeopardize World Peace'

CHICAGO (AP)—Gen. Omar N. Bradley, five-star peer of Gen. Douglas MacArthur, said today Asian military policies advocated by the deposed commander would "jeopardize world peace."

Bradley was the first of the homecoming general's five-star brothers-in-rank to speak out publicly against the theory of carrying the war to China since President Truman dismissed MacArthur last week. Bradley did not mention MacArthur's name.

Last year's quick United Nations' action in Korea, Bradley said, may have stayed the Kremlin's hand as it was about to precipitate a Third World War.

Bradley roundly backed the President's stand against MacArthur's ideas and defended the administration's policy of limiting the war in Korea.

MAY BE STALEMATE

In a speech prepared for delivery to the National Association of Radio and Television Broadcasters, Bradley also said:

1. The Korean war, under present conditions, may be headed toward a stalemate, but it can be brought to an honorable conclusion;

2. The United States will not wage a preventive war;

3. The one price the U.S. will not pay for peace is appeasement;

4. The use the Reds have made of air bases in Manchuria to date has not warranted U.N. bombing of them;

5. Action against aggression in Korea upset Communist plans in Asia, at least temporarily preventing Red moves in Indo-China and perhaps saving Thailand and Formosa, and

6. Any attempt to settle the world crisis by an ultimatum — perhaps accompanied by a threat to bomb Russia—is militarily impracticable.

Allies Probe Smoke Screens Masking Reds

By OLEN CLEMENTS

TOKYO (AP)—Allied forces plowed deeper into North Korea today, maintaining relentless pressure on three enemy build-up areas where smoke screens may mask movements for a big Red offensive.

On the western front, Allied troops seized a foothold on the last remaining heights south of the rubbled city of Chorwon. This is one of the three major bases 17 miles north of the 38th parallel.

To the east, Allied tank and infantry battered Reds guarding the road to Kumhwa, a bastion of the central front. Between Chorwon and Kumhwa a battle raged for the huge Hwachon Dam.

The Reds' man-made smoke screens began to lift late Tuesday afternoon. United Nations planes roared into action with jellied-gasoline bombs, rockets and machine guns.

On the ground the Allies battered the Reds with artillery and rifle fire.

Thousands of Communist soldiers are massed in the hills north of the dam. The Allied attack was aimed to block their long-expected spring offensive.

Race Entries

BAY MEADOWS

FIRST RACE—One mile:
Meltonian 109 — Plover Brand 114
Offset 113 — Honor System 112
Track Ace 114 — B D Hatter 109
Salute 108 — Elmo Fistic 109
Shifty Roman 114 — Holly Fate 112
Speedy Trip 109 — Anxious Lad 114
Good Joe 116 — Hieland Drae 113

SECOND RACE—Mile and a sixteenth:
Receptionist 104 — Toubo Queen 103
Katie An N 109 — Shy Panther 109
Seth Bull 109 — Admiral DeSoto 107
Lucigale 103 — Largely 109
Sheelfly 110 — Catches Lass 104
Badges Sin 107 — Maner Land 104
Mr. Rustom 112 — Subpoena 112
Fonte Gaia 112 — Panama Sis 104

THIRD RACE—Five furlongs:
Alma See 115 — Ferns Delight 115
Co Express 116 — Pappy's Bope 118
Kings Moll 115 — Sonroa In 118
Abbas Bull 118 — Early Glory 115
Dr. Prentic 118 — Black Maria 118
El Toubo 118 — Pondid 118
Tingaling 115 — Press Bet 118
Amazing 115 — Broarch 118

FOURTH RACE—Six furlongs:
Red Imp 113 — Tough Ryn 113
Dig Boy II 113 — Bull Reveal 116
Free Throw 108 — Askalot 116
Le Courier 113 — Onthehalf 116
Blue Lupine 111 — Plow Beam 108
Blue Ripple 113 — Air Glory 113
Easy Laddie 116 — Gold Spinner 108
Tape Buster 119 — Just Free 114

FIFTH RACE—Six furlongs:
Black Fox II 120 — Hunters Sun 112
Starburn 117 — Oration 114
A-Aragawa 115 — C-Pore Idea 117
Flying Fox 117 — B-Willow Sweep 114
Final Cal 120 — C-Cone 120
Dollis Regards 114 — A-First Reader 114
Don Dean 114 — Sir Calbenor 113
A-Entry
B-Entry
C-Entry

SIXTH RACE—Mile and a sixteenth:
Foxie Green 111 — Stormy Cloud 107
Sun Ridge 113 — Rhodes Bull 106
Sickle Hash 116 — On the Spot 106
Pari Cross 109

SEVENTH RACE—Six furlongs:
Fleet Princess 109 — A-Vitation 120
Last Round 119 — Pression 120
A Lark 109 — Grandfather 114
A-Contribution 121 — A-Entry
Pancho Supreme 120

EIGHTH RACE—One mile:
Racy Fly 112 — Brokers Flash 106
Glory Flower 112 — Kales Baby 106
Maltese Bunny 120 — Mabel Q 107
Rialta 116 — Miss Tapper 112
Carrots Ann 106 — Julie Eat 10 7
Vanity Code 112 — Butter Roll 106
Macs Sister 111 — Ruby Gee 120

First post 1.30 p.m.

LAUREL

FIRST RACE—Mile and a sixteenth:
Red Banjo 113 — Peaxy 117
Lucullus 118 — June Axr 113
Killeybegs 122 — Skeleton 118
Prickley 124 — Safety Lock 111
Cheops 124 — Thunder 118
Stroll 112 — My Chris 124
Dridas 117 — Yorkfields 122
May First 111 — Tiffin 110

SECOND RACE—Six furlongs:
Master Showman 116 — Librab 116
Wholsshe 111 — Make Hay 110
Braggardocio 112 — Woodford Lass 105
Crackerjack 105 — Desert Raid 110
Romary Ann 108 — Surpass 113
Mary Ann 110 — Marinikin 110
Nereid 108 — French Lure 107
Heddy B 106 — Emulate 112

THIRD RACE—Mile and a sixteenth:
Pink Chance 118 — Miscandal 118
Vera Connelly 119 — Sainte Odette 106
Flight Nurse 113 — Ante Maker 119
Transhot 122 — Pine Vision 116
Abbe Boy 124 — Dean Blitzen 112
Storm Bird 111 — Tor Mel 118
Uncle Byron 122 — Admirals Tune 117
Yipiyadee 113 — Comeallyo 112

FOURTH RACE—Six furlongs:
Mere Bones 108 — Four Chances 113
Manchac 119 — B-Attention Mark 116
A-Loran 118 — A-Entry
Blazing 108 — B-Entry
A-Binkey B 115
B-Mystagogue 108

FIFTH RACE—Four and a half furlongs:
Prelma 119 — A-Kings Quest 116
A-Town Ghost 116 — Promising 119
Knights Reward 116 — Ace Tip 119
Stans Helen 119 — Manothehour 118
Charley Foy 122 — Wait Out 116
Theatre Lady 113 — A-Entry
Gold Fighter 122

SIXTH RACE—Mile and a sixteenth:
Air Flight 113 — Rare Knave 106
In Or Else 108 — Big Catch 116
Trim Ship 119 — Mully S 116
Nitro Dugan 116 — Break Of Day 111

SEVENTH RACE—Mile and a sixteenth:
Equipoisette 108 — Opeartor 115
Mamaloi 108 — Chagin 113
Our Doctor 115 — Mary Barr 112
Flumeletta 110 — Roy O 113
Opilogy 115 — Country Boy II 117

EIGHTH RACE—Mile and a sixteenth:
The Flier 117 — Might Max 108
Lenity 113 — Snow Flares 117
Marcion 108 — Bo Mowlese 117
Ladys Queen 108 — Sosipro 117
Dentifrice 108 — Blessette 100

First post 10.30 a.m.

'Cat Burglar' Activities May Be Ended By Arrests

Saanich Brothers Charged After $5,000 Loot Found

A sturdily-built, 34-year-old Saanich carpenter, believed by police to be Greater Victoria's famed "cat burglar," and his brother were charged in Saanich police court today and remanded without plea to Thursday.

Saanich police, meanwhile, said they have recovered more than $5,000 loot from the homes of the accused, Phillip Vass Russell, 3285 Seaton Road, and his brother, William Edward Russell, 3235 Shelbourne Street.

Phillip, the alleged "cat burglar," was charged specifically with breaking and entering and committing theft at the home of C. A. M. Hunter. William was charged with retaining property of Mr. Hunter.

James J. Proudfoot, representing the Russels, did not press for bail when Magistrate H. C. Hall said it would be "substantial" for Phillip Russell.

PHILLIP VASS RUSSELL

Phillip showed little signs of nervousness as he heard the charge read. A war veteran and carpenter, he has a wife and family.

His brother, Edward, also heard the charge against him with little emotion.

Both were taken to city jail after the Saanich hearing. Saanich has no jail.

OVER 60 THEFTS

The loot was recovered from the brothers' homes following years of investigation of more than 60 thefts, and a week-end of fast action which ended with the recovery of at least two truckloads of stolen goods.

Phillip was arrested Saturday night at Ten Mile Point, where Saanich police Sgt. Jack Hamilton and Const. Joe Armstrong were investigating complaints that a man was molesting occupants of cars parked there at night.

Simulating a fond twosome, they waited until they felt someone on the back bumper of their car. They then leaped out fired nine warning shots at the fleeing man and caught him as he tried to enter his own car parked in some bushes.

Phillip was charged at first with loitering. The police, suspecting further developments, investigated his home where they saw enough evidence to have a search warrant made out.

On a second and thorough search of the house they found the loot, hidden among the firewood of his basement.

Recovered were power and hand tools, watches, electric irons and hundreds of other articles.

He was named the "cat burglar" by Roy Thorsen, the Times police reporter.

Police expect it will take two or three days to check all details of the goods recovered.

B.C. Getting Proper Share Of Steel—Howe

OTTAWA (CP)—Defence production Minister Howe said today in the Commons every effort is being made to see that available steel supplies are distributed evenly.

He was replying to Angus MacInnis (C.C.F., Vancouver East) who asked earlier of Mr. Howe had received a letter from the Sheet Metal Association of British Columbia. The letter complained about the distribution of steel supplies in British Columbia.

Mr. Howe said British Columbia has not been cut off from steel supplies. Purchasers could not be given all the steel they require, but efforts are being made to see that they obtain steel for essential needs and for maintenance purposes.

A meeting of the Sheet Metal Association and officials of the Defence Production Department has been arranged.

Results

LAUREL

First Race—
Lovable Lady (Boulmetis) $8.60 $4.20 $3.00
Karen S (Sanders) 3.80 2.40
Confection (Snellings) 3.60
Scratched: White Star, Boned Up, Gesundheit, Keedee.

Second Race—
Beseige (McGonigal) $10.60 $5.40 $4.00
Dorothys Miss (Mitchell) 4.00 3.40
The Voice (Martin) 8.40
Scratched: Mirriams Boy, Ballawood, Hazard Oaks, Moon Boy.

Third Race—
Devilkin (Culmone) $3.40 $2.60 $2.60
Squeal (Bauer) 4.40 3.40
Galway Boy (Shuk) 10.60
Scratched: Bogie Man, Fell Swoop, Double Echo, Beacin Bound, Stock Exchange.

Fourth Race—
Kit Bag (Culmone) $8.60 $4.40 $3.60
Fourteen Grand (Boultis) 4.20 3.40
Black Pepper (Hanford) 6.80
Scratched: Nine Friends, Doreens Dream, Desert Raid, Indelibely.

Fifth Race—
In First (Robertson) $9.40 $4.20 $2.40
Golden Clover (Kirk) 4.20 2.40
Keep Watch (Martin) 2.20
Scratched: None.

Sixth Race—
Jack The Great (Boultis) $4.00 $2.60 $2.20
Euclid (Hanford) 3.00 2.40
Fiddler (Culmone) 2.60
Scratched: None.

Seventh Race—
Vital (Walker) $15.00 $6.00 $4.40
Copete (Boulmetis) 4.80 3.20
Full Blast (Johnston) 3.40

Eighth Race—
Thrifty Pat (Mitchell) $27.00 $11.20 $6.40
Foreign Star (Fortune) 4.40 3.20
Isle O. Peace (Layton) 4.00
Scratched: Bald Hill Boy, Sagahash, Hot Footed.

BAY MEADOWS

First Race—
Eon (Zufelt) $27.10 $14.10 $8.80
Noble Jester (York) 12.20 9.30
Barrack Pore (Chojnecki) 7.20
Scratched: Royal Claim, Sonoma In, Subpoena, Smarty Ann.

Second Race—
Laurinda (Neves) $12.80 $4.00 $3.00
Barall (Moreno) 3.30 2.70
Racing News (York) 4.40
Scratched: Bamboozler, His Last, Dunsmuir, Cactus Mike.

Yanks Trounce Red Sox

Chilly Fans See Raschi Win, 5-0

NEW YORK (AP)—Vic Raschi stopped the vaunted Boston Red Sox's power boys cold with six hits today to pace the world champion New York Yankees to a 5 to 0 victory before 44,860 top-coated fans. Jackie Hensen hit a two-run homer and a double to pace the Yankees' seven-hit attack.

	R.	H.	E.
Boston	0	6	1
New York	5	7	0

Wight, Kinder (6), McDermott (7) and Rosar; Raschi and Berra.

DETROIT (AP)—Big Bob Lemon was hot and 43,470 opening day fans were chilled by near-freezing weather as the Cleveland Indians nipped the Detroit Tigers, 2 to 1, in Briggs Stadium today. Both Tiger hits were by Jerry Priddy.

	R.	H.	E.
Cleveland	2	8	0
Detroit	1	2	2

Lemon and Hegan; Newhouser and Ginsberg.

CHICAGO (AP)—Veteran Andy Pafko and rookie Dee Fondy banged six hits between them for a total of 13 bases, touching off an 8 to 3 Chicago Cub win over the Cincinnati Reds before a crowd of 18,211 today. Pafko clouted a homer, triple and single. Fondy batted across four runs with a triple and two singles.

	R.	H.	E.
Cincinnati	3	12	5
Chicago	8	11	0

Raffensberger, Byerly (4), Kraut (7), Smith (8) and Pramesa; Hiller and Walker.

BOSTON (AP)—Larry Jansen, ace Giants righthander, broke his opening-day jinx today as he blanked the Boston Braves with five singles for a 4 to 0 New York victory before a slim crowd of 6,081.

	R.	H.	E.
New York	4	9	2
Boston	0	5	1

Jansen and Westrum; Bickford, Donnelly (8) and St. Claire.

BROOKLYN (AP) — Clutch pitching by Robin Roberts and homers by Del Ennis and Mike Goliat enabled the champion Philadelphia Phils to get off winging today with a 5 to 2 victory over the Brooklyn Dodgers.

	R.	H.	E.
Philadelphia	5	9	0
Brooklyn	2	9	2

Roberts and Seminick; Erskine, King (8) and Campanella.

PINEHURST, N.C. (CP)—Bill Mawhinney of Vancouver today won his first-round match in the North and South Amateur Golf Tournament when he defeated T. R. Brouck of Akron, O., 5 and 4.

EVER TRY FOR APPROVAL OF SEAL SCENT REMOVAL?

SAN PEDRO, Calif. (UP)—Officials of the Portuguese Bend Beach Club still are spinning in circles.

A dead seal — giving off a less-than-pleasant odor — was washed ashore at the club beach.

The club called the Coast Guard to remove the carcass.

The Coast Guard referred the matter to the sheriff's office.

The sheriff's office recommended the Humane Society.

The Humane Society contacted the county road department.

The road department asked the air pollution board.

The air pollution board gave the problem to the health department.

The health department called in the sanitation department.

The sanitation department had the solution—the Coast Guard.

Club officials threw in the sponge, hired a truck and removed the seal themselves.

FINAL ★★★★ BULLETINS

Opposition Asks Tax Removal

OTTAWA (BUP)—Debate on Finance Minister Abbott's budget entered its second day in the Commons today with the government facing united opposition demands for removal of federal sales taxes.

India To Buy Canadian Wheat

NEW DELHI (Reuters)—India has agreed to take "some Canadian wheat" as part of Canada's contribution toward the Colombo Plan, Deputy Food Minister M. Thirumal Rao told parliament today.

India purchased 300,000 tons of Canadian wheat last October.

May Ask War Against Red China

WASHINGTON (AP)—Senator Harry Cain (Rep.-Wash.) said today he has decided to go ahead and introduce a resolution for a declaration of war against Communist China.

Big British Loan For Yugoslavia

LONDON (UP)—Britain announced today a decision to grant Yugoslavia an $11,200,000 loan for purchase of raw materials, Britain's third loan to Yugoslavia within a year.

The loan coincided with an American credit of $29,000,000 to Yugoslavia for the same purpose.

Immigration Bar Ends Plans For Tilden Visit

William "Bill" Tilden, former world's amateur tennis champion, ex-Davis Cup star and a legendary figure in the net world for more than a quarter of a century, will be barred by Canadian immigration authorities from visiting Victoria April 28 to appear in a net exhibition, The Times learned today.

Tilden, to have appeared at the Victoria Lawn Tenis and Badminton Club with three other U.S. professional players, is on the immigration department's prohibited list, it was explained, because of a 1949 conviction on a morals charge in California.

Plans for the exhibition were called off today by club officials when they learned of the immigration department's stand. A scheduled appearnce in Vancouver April 27 was also canceled.

Also to have appeared in the exhibition here were Richard "Pancho" Gonzales, former U.S. amateur champion; Frank Parker, former U.S. Davis Cup player, and George Lyttleton Rogers, former Irish Davis Cup player and now a U.S. resident.

Tilden appeared in Victoria in early 'twenties.

Conant To Hurl Against Victoria

LEWISTON, Idaho (AP)—The Spokane Indians break camp tonight after three weeks of spring training and head home to open the Western International League baseball race Friday against Victoria Athletics.

Johnny Conant, a veteran right hander who won 17 and lost 17 for the tribe last year, was picked to pitch the opener against the A's.

Fight Bush Fires

A brush fire broke out on Antrim Avenue near West Saanich Road this afternoon. Firemen from the Saanich No. 2 Fire Hall at Elk Lake were called out.

Another bush fire that broke out today across East Saanich Road from the fire hall was put under control.

Craft Fails To Surface After Dive

PORTSMOUTH (UP)—The 1,620-ton British submarine Affray was feared sunk in the English Channel today with 75 men aboard. A Danish ship found a big oil slick in the search area.

The report raised hope briefly but a British naval vessel, which quickly investigated reported it was from furnace oil and not diesel oil, the type used by the submarine.

The Affray, carrying 75 men on a training cruise, failed to come out of a dive and was feared lost in 240 feet of water.

British, French and American warships raced over to the scene and began searching a 1,900-mile rectangle southwest of the Isle of Wight and north of Cherbourg, France.

WARNING FLASHED

The search was set off by the dreaded Admiralty message "Subsmash One"—which alerts all naval ships and planes for rescue operations. In mid-afternoon the Admiralty flashed "Subsmash Two," which is an anticipation of disaster.

In a communique, the Admiralty said there still was a faint hope the Affary had misunderstood her orders and still was in a deep dive beyond reach of radio signals.

Air in a submarine is sufficient to last 48 hours, provided the hull is intact.

More than a score of ships, including two U.S. destroyers and four French craft, joined the hunt, along with British naval planes. Aboard the Affray was the regular crew of the captain, four officers, 46 crewmen and four marines. They were accompanied by 20 visiting officers taking a training course.

The Affray, built in 1946, was commanded by Lt. John Blackburn, holder of the Distinguished Service Cross.

DIVERS FLOWN IN

The ship was under orders to make a practice dive Monday night and to come up this morning, 12 hours later. She was required to report to the Admiralty daily between 8 and 9 a.m. (2 to 3 a.m. E.S.T.). This she failed to do.

Divers from a navy base in Scotland were flown to Portsmouth and instructed to be ready to dive as soon as the sub is located.

Among the search fleet, which was growing hourly, were the American destroyers Perry and Ellison. British ships included six submarines and five destroyers. Numerous aircraft joined the search and salvage craft from Portsmouth were getting up steam to join the hunt.

The Affray, 281 feet long, was completed in May, 1946. She was equipped with ejection devices to propel the crew to the surface through escape hatches. But the 240-foot depth of the channel made such an operation hazardous, experts said.

The Affray's plight was the second British submarine disaster in little more than a year. Sixty-four were killed Jan. 12, 1950, when the Truculent sank in the Thames estuary after colliding with a Swedish motor tanker.

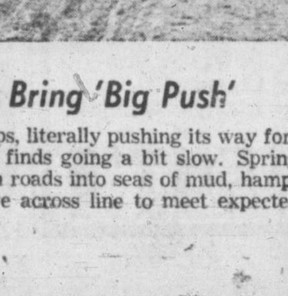

CLEAR AND SUNNY

'BIG FOR MY AGE'

16-Year-Old Korea Veteran To Return To School 'Till Drafted'

WITH 24TH DIVISION, Korea (UP)—Corp. Raymond H. Hudson of Roswell, N.M., undoubtedly is the youngest G.I. to be selected for rotation to the States. The distinction has also given him a minority discharge from the army.

The corporal will be 16 next month.

Hudson was notified last week that he was one of 65 "Taro Leaf" Division doughboys to be rotated. He was preparing to leave on the first leg of his trip when the division personnel officer summoned him.

Confronted by a letter from his mother, Hudson admitted he was only 15 years old—and that he joined the army two years and eight months ago when he was only 13.

"I was al ittle big for my age," he said. 'Nobody questioned me when I said I was 18."

He's six-feet-one now, and weighs 185 pounds.

A machine gunner with the 21st Regiment, Hudson landed in Korea with the 24th Division last July and fought with it through all its engagements as a front line soldier. He survived all the battles without a scratch and earned the Bronze Star for valor and the combat infantryman's badge. He also can wear two unit citations.

Hudson was disappointed because his secret had been found out.

"If mom had jut held off a few weeks longer I would have been home anyway," he said. "But I guess it's best this way."

His plans for the future? "I guess I'll go back to school," he said, "until I get drafted."

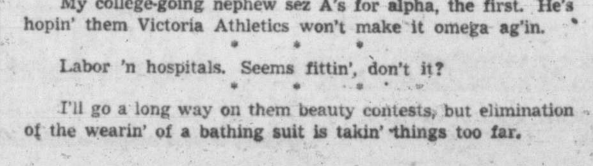

My college-going nephew sez A's for alpha, the first. He's hopin' them Victoria Athletics won't make it omega ag'in.

* * *

Labor 'n hospitals. Seems fittin', don't it?

* * *

I'll go a long way on them beauty contests, but elimination of the wearin' of a bathing suit is takin' things too far.

Spring Rains Bring 'Big Push'

This column of U.N. troops, literally pushing its way forward near 38th Parallel, finds going a bit slow. Spring rains have turned Korean roads into seas of mud, hampering Allies as they move across line to meet expected Red offensive.